PRECISION SCREEN

Screening and Crushing Solutions

BUILT IN AUSTRALIA FOR AUSTRALIAN CONDITIONS

AUSTRALIAN MADE

PRECISIONSCREEN SCORPION PUGMILL PLC

« Produce up to 300tph
« PLC control system allows the ability to select different product mixes at the touch of a button
« Clam Shell Design Pughead – for easy access, cleaning & maintenance.

TESAB TS1860 2 DECK SCALPER

« Superior performance 20′ x 6′ (6.2m x 1.83m) Screenbox
« Manufactured from high quality components
« Designed to operate in a huge range of applications

PRECISIONSCREEN PRECOATER 3000

« Complete screening and precoating package
« 3000L of onboard diesel bituminous liquid storage
« Highly efficient 8′x4′ screenbox

1800 727 991

(Free call AUS)

sales@precisionscreen.com.au | www.precisionscreen.com.au

earthmovers & excavators

Earthmovers, excavators, plant & equipment for sale

UTE REVIEW

Ram 1500 V6 EcoDiesel

Issue 369 ▪ $7.95
On sale 02/03/20

INSIDE

Pure gold

Caterpillar D6T bulldozer proves its might

60's baby

Proud history of Kato explained

BAUER MEDIA: GOLD MEDIA SPONSOR
The NATIONAL Diesel & Dirt Turf EXPO
AUSTRALIA'S LARGEST CONSTRUCTION EQUIPMENT EXPO
15-17 May 2020 - PANTHERS PENRITH SYDNEY

MAJOR crush

The **Tricon** supplied **Evoquip Cobra 230R** provides versatility and excellent fuel efficiency for aggregate producers >> Page 6

$176,000

2016 Volvo EC300DL. Full serv history, quick hitch 90mm pins + more ■ NSW 0427 070 358

$110,000

1999 Caterpillar D6MXL. VG Cond, reg service, 6 way blade, rear rippers. ■ VIC 0400 044 381

$184,000

2018 CASE CX-210C. Still under warranty, low hours, many extras ■ VIC 0402 066 506

TRADE EARTHMOVERS .com.au >> 47,600+ items for sale in print & online >> 17,275+ Trucks, utes & 4x4s now for sale!

BAUER MEDIA GROUP

KOMATSU
Driven by your success

BUSINESS REWARDS

Get there with Komatsu

Komatsu will get you closer to your next holiday by earning Qantas Points when you purchase a new Komatsu utility excavator.

With a finance rate of 2.49%p.a.** buying a new machine has never been so relaxing!

Plus with any mini excavator purchase receive **10,000 BONUS Qantas Points** with Komatsu Blackline Breakers. Offer valid from 1 October 2019 to 31 March 2020.

Terms & Conditions: * The Komatsu Get There With Komatsu' Qantas Points offer includes the Mini Excavators sold by Komatsu Australia Pty Ltd (Komatsu Australia) in Australia during the period from 1 October 2019 until 31 March 2020 that are delivered by 30 April 2020, while stocks last and according to the Qantas Business Rewards Terms and Conditions. The Get There with Komatsu campaign includes Komatsu utility excavators comprising the PC20MR, PC30MR, PC35MR, PC45MR, PC55MR, PC78UU and PC88MR models and Blackline Breakers (sold in conjunction with a Utility Excavator) purchased from Komatsu Australia from 1 October 2019 to 31 March 2020 and delivered by 30 April 2020. The current Reward Scheme Terms and Conditions are available at **www.komatsu.com.au**. It is the members' responsibility to read and understand them. Any queries regarding these Terms and Conditions should be directed to Komatsu Australia. ** Finance is provided by Komatsu Australia Corporate Finance Pty Ltd ABN 84 067 959 666 (Komatsu Finance) to approved applicants only. Applicants must be ABN holders and satisfy Komatsu Finance's normal lending and credit criteria. To apply, applicants must complete a Komatsu Finance application form and provide requested information. Fees, charges, terms and additional conditions apply. Interest rate of 2.49%p.a. is based on a 10% deposit over a 60 month term with no balloon payment. Different interest rates will apply for different terms and deposit amounts. Full Terms and Conditions are available at **www.komatsu.com.au**.

Buy Parts Online

komatsu.com.au | komatsu.co.nz

KOMATSU
Driven by your success

NORM ENGINEERING

ATTACHMENTS

GET THE JOB DONE!

MOVING the earth for you.

15th, 16th & 17th May 2020
The National Diesel Dirt & Turf EXPO®
VISIT OUR STAND
66 & 67
PANTHERS PENRITH

Contact the team today

07 3376 3177 | 03 9775 1965

BRISBANE
Ph: 07 3376 3177
21 Spine Street
Sumner Park QLD 4074
sales@normeng.com.au

facebook.com/**normengineering**
www.normeng.com.au

MELBOURNE
Ph: 03 9775 1965
2/45 Frankston Gardens Drive
Carrum Downs VIC 3201
vicadmin@normeng.com.au

earthmovers &excavators

CONTENTS ISSUE 369

New business advertising

email newsales@bauertrader.com.au
or contact the state representative listed below

Private advertising

ADVERTISE www.tradeearthmovers.com.au/sell
EMAIL privateads@bauertrader.com.au
PHONE 1300 362 272

Advertiser services

1300 362 355

Editorial

EDITOR Randall Johnston
Email: randall.johnston@bauertrader.com.au
DIGITAL CONTENT MANAGER Brad Lockyer
Email: brad.lockyer@bauertrader.com.au
CONTRIBUTORS
Anjali Behl, Ron Horner, Chris McCullough, Dean Mellor, Cameron Officer
SUB EDITOR Cat Fitzpatrick
EDITORIAL DESIGN Daz Woolley
EDITORIAL AND NEWS 0497 581 144
Locked Bag 12, Oakleigh, Vic, 3166

Digital

PRODUCER Michael Cahill

Marketing & Distribution

MARKETING MANAGER Andrew Amato
CIRCULATION MANAGER Stuart Jones

Advertising

BRAND SALES MANAGER
Greg Messenger 07 3101 6615
greg.messenger@bauertrader.com.au
KEY ACCOUNTS DIRECTOR
Peter Gatti 0437 895 600
peter.gatti@bauertrader.com.au
NSW Carl Rakusin 0409 838 984
carl.rakusin@bauertrader.com.au
VIC James Rock 0417 052 766
james.rock@bauerxcelmedia.com.au
QLD Greg Messenger 07 3101 6615
greg.messenger@bauertrader.com.au
SA Nick Lenthall 0439 485 835
nick.lenthall@bauertrader.com.au
WA Greg Boase 0438 905 869
greg.boase@bauertrader.com.au

Finance

BUSINESS ANALYST Andrew Hughes

Executive Group

GM – PUBLISHING Terry Williams-King
GM – INDUSTRY Graham Gardiner
SALES DIRECTOR Matt Rice
SENIOR PRODUCER Tim Kennington
FINANCE MANAGER Cain Murphy
SUPPORT SERVICES MANAGER
Regina Fellner

Subscriptions

T: 136 116 F: 02 9267 4363 W: magshop.com.au
Earthmovers & Excavators Subscription
Reply Paid 4967, Sydney, NSW, 2001

For Advertising Terms & Conditions:

www.bauertrader.com.au

ISSN 1449-6518

PROUDLY PUBLISHED & PRINTED IN AUSTRALIA

BAUER MEDIA GROUP

Earthmovers & Excavators is published by Bauer Media Limited. ABN 18 053 273 546, 54-58 Park Street, Sydney, NSW, 2000. All material in *Earthmovers & Excavators* is protected by the Commonwealth Copyright Act, 1968. No material may be reproduced in part or in whole without written consent from the copyright holder. Distributed by Ovato Distribution. Printed by APN Print, QLD. *Recommended maximum retail price.

6 News & Reviews

6 Cover Story: Tricon's range of Terex EvoQuip equipment
8 Topcon FC-6000 survey tablet
12 Coronavirus hits UK JCB component supply
13 Active Machinery AL938LE multi-purpose wheel loader
14 CJD Equipment supporting Beyond Blue
16 Hidromek wins design award for Hicon 7W electric excavator
18 Cat driverless training hub to open in Western Australia
20 Contractor Profile: AME Contracting
22 Porter Group: Savco Vegetation Services
27 Screenmasters brings range to Australian market
40 Event News: Diesel Dirt & Turf 2020
42 Ute Review: Ram 1500 Laramie V6 EcoDiesel
54 Machinery Review: D6T Caterpillar dozer
58 Machinery in Focus: Kato's industrial evolution
62 Industry Spotlight: Hilco Global Australasia

150 Marketplace

Finance ■ Parts ■ Equipment ■ Wrecking ■ Wanted to buy

153 Plant & Equipment

Forklifts, Machine Tools, Pumps, EWPS, Generators, Industrial

184 Index

186 Private advertising

How to list your item for sale + Rates, deadlines and coupon page

earthmovers &excavators + TRADE EARTHMOVERS .com.au = AUSTRALIA'S #1 CONSTRUCTION EQUIPMENT MARKETPLACE

ROAD TRANSPORT
careers

MAKE EVERY DAY AN ADVENTURE

From truck drivers to mechanics and logistics managers, there's a career for everyone in road transport. Connect with employers and find the job that's right for you.

Discover your next job opportunity today.

roadtransportcareers.com.au

major crush

Terex EvoQuip crushing and screening equipment can handle anything you throw at it, says Tricon

Tricon Mining Equipment has brought the full range of Terex EvoQuip crushing and screening equipment to the Australian market, with a machine suited to almost any crushing or screening application.

This, coupled with Telestack mobile bulk handers, Anaconda Equipment International, Matec Italia, Simem and various other brands, has cemented Tricon as a premier player in the Australian crushing and screening industry, Tricon's Rob Price says.

"The most exciting thing about EvoQuip," he says, "is that there is a machine to suit everyone.

"For a long time, customers had been forced to either buy a machine that was considerably larger than it needed to be, or one that was lacking in both build quality and throughput. Now we have a range of crushers, as small as 3,400kg, that can handle anything you throw at them."

Price says the Cobra series of impact crushers are also set to shake up the sector, offering class-leading throughput and reliability, with compactness and cost effectiveness.

"Every machine in the EvoQuip range has a focus not just on performance, but also useability, transportability and fuel economy," he says.

"The Cobra range is introducing a new breed of customer to impactors, which in the past have more often than not been looked at as being cost prohibitive.

"This has allowed people in smaller operations, or on tighter sites, a genuine option when it comes to processing material."

The EvoQuip range also covers screeners, from the compact Harrier 220, to the 2.7m x 1.2m (9-foot x 4-foot) Colt 800, with even larger machines coming later in 2018.

"As with the crushers, the broad spread of both incline and scalping screens mean Tricon is able to supply customers with a machine that perfectly suits the application," Price says.

"We now have screeners that you can tow on a small trailer, unload on site and have ready to screen in less than three minutes. This opens up amazing opportunities for customers running rental equipment, earthmoving equipment and even in the farming and agriculture sectors.

"To have brand-new, fully-warranted Terex crushers and screeners starting at under $100,000 really has changed the game."

The smallest jaw crusher in the range, the Bison 35, is suited to contractors who need a machine with maximum power but a tiny footprint. At less than 4.5m long, the rubber-tracked crusher has the ability to fit on almost any job site without worrying about damaging concrete, asphalt or even grassed areas, Price says.

The machine can crush at up to 30tph, while sipping as little as four litres of diesel an hour thanks to its 28.5hp Isuzu engine.

At the other end of the scale is the new Bison 280 jaw crusher, which uses Terex's 900mm x 600mm crushing chamber, and is at home in both quarry and recycling applications.

"With hydraulic jaw adjustment, two-stage grizzly feeder and CAT C7.1 engine all standard, the Bison 280 allows customers to get into a brand-new Terex jaw crusher at a price that has previously been reserved for used equipment," he says.

> Every machine in the EvoQuip range has a focus not just on performance, but also useability, transportability and fuel economy.

For more information call 1300 859 885 or visit triconequipment.com.au.

Absolute Precision.
It runs in the family.

Topcon's high precision Lasers and 2D Machine Control: indicate only or fully automatic, flat or sloped work, bulk earth moving, excavation or finished grade.

There's a Topcon solution perfect for you and your next job!

RL-200 Series	Slope Lasers
RL-H5 Series	Self-leveling Construction Laser
RL-SV2S Series	Multi-purpose Construction Lasers
LS-B100 Series	Laser Sensors

For more information, please visit topconpositioning.com

TOPCON

Let's discuss your next project:
1300 867 266 | www.positionpartners.com.au

Position Partners
Shaping New Dimensions

EMM-FP-5161710-CS-363

next level

Topcon's new rugged FC-6000 survey tablet now available from **Position Partners**

Topcon Positioning Group has released its latest survey tablet that powers all Topcon GNSS, optical instruments and MAGNET software, simultaneously. The Topcon FC-6000 is an evolution of the FC-5000 tablet, popular with surveyors, engineers and others working in the construction industry for its durability, ease of use and powerful functionality, says Topcon.

"The FC-5000 was the first tablet that truly blended the power of a desktop computer with an exceptionally field-hardy design that doesn't miss a beat in bright sunlight, rain or dusty, windy weather," says Cameron Waters, geospatial business manager at Position Partners.

"This latest model brings even greater processing power and functionality, offering surveyors and other geospatial professionals unrivalled performance for all field applications," he adds.

The Topcon FC-6000 has a large seven-inch display and the highest environmental rating available, with the latest Intel Quad-Core Pentium processor, plus front and rear cameras.

With standard 4G SIM, internal GPS and an optional external keyboard for those that prefer them over a touchscreen, Topcon's FC-6000 is a full-featured system.

"If you're relying on a tablet for most of your working day, it's important that it performs well and feels good," Waters says.

"This new Topcon field controller does exactly that – our customers have raved about the 5000 model and this one trumps it. Couple it with MAGNET Field, office and Enterprise software and I believe we have the most compelling workflow solution on the market," he adds.

Left: The Topcon FC-6000 is an evolution of the FC-5000 tablet

burning **bright**

Tigercat releases new **850 roadside processor**

The Tigercat 850 processor is a purpose-built roadside processor designed for high volume roadside processing.

Tigercat says the 850 offers many advantages over excavator conversions, including better service access, higher cooling capacity and processor head optimized hydraulics.

The Tigercat FPT N67 engine delivers 159kW (213hp) at 2,100rpm for Tier 2 and Tier 4f emission compliance.

An efficient load sensing hydraulic system allows simultaneous machine and head functionality. The combination of high horsepower and harvester head optimised hydraulics lead to responsive control, quick feed speed and powerful de-limbing capability for high productivity.

Left: The Tigercat 850 has been designed for high volume roadside processing

A high capacity swing system with dual swing drives provides ample torque and speed for high performance processing.

The powerful, strength-to-weight optimised boom is designed specifically for processing and high stacking.

Operator visibility is unmatched in the quiet, comfortable, ergonomically designed cab. The hooked boom design, and narrow side posts provide excellent right-hand side visibility.

An integrated cab riser and the rear view camera system contributes to all-around visibility for the operator.

Optimally positioned controls and a large touch screen display improve ergonomics and machine monitoring.

Reduced noise levels help the operator enjoy the auxiliary audio input port, Bluetooth audio and hands-free calling.

To improve service access, there is now the ability to step down into the centre of the machine for clear, unobstructed access to the engine and daily service points.

Large enclosure doors and a service platform provide easy access to other service points and a large cast counterweight with a swing-out door allows access to the engine from the rear of the machine.

HYUNDAI
CONSTRUCTION EQUIPMENT

THE ALL NEW HX SERIES WITH ...ENVIRONMENTALLY INTUITIVE

Connected to its Environment
Mobile network or satellite connection ensures 24-hour connectivity.

Aware of its Environment
A 360° camera view from 4 cameras and an object detection system.

Kind to the Environment
With 8% reduced fuel burn and extended service intervals.

Ergonomic Environment
Customisable machine controls and adaptable operator settings minimise effort and fatigue.

PORTER EQUIPMENT

13 42 32

portergroup.com.au

WIN $90K WORTH OF GRUNT WITH CASTROL RX

4x4 D-MAX X-TERRAIN ISUZU UTE

OUTBACK CAMPER TRAILER Jayco

SIMPLY PURCHASE 2 X 20L OR 1 X 205L OF THE SAME CASTROL RX PRODUCT FOR YOUR CHANCE TO WIN!

VISIT WINWITHCASTROL.COM.AU/RXSUPER

PLUS WIN ONE OF 200 x $250 BP GIFT CARDS INSTANTLY

PROMOTION STARTS 2 MARCH 2020 & ENDS 31 MAY 2020.

Terms & Conditions: AU residents 18+ only. Between 12.01am (AEDT) 2/3/20 & 11.59pm (AEST) 31/5/20, buy 2x20L (of the same product in one transaction) or 1x205L of Castrol RX Super 15W-40 CJ-4/E9, RX Diesel 15W-40 CI-4 Plus/E7 or RX Diesel 15W-40 CI-4/E7, visit www.winwithcastrol.com.au/rxsuper & fill out entry form incl. receipt upload to see if you provisionally win instant prize & enter major draw. 2x20L RX Super = 1 entry into major draw. 1x205L RX Super = 5 entries into major draw. Max 1 entry for each 2x20L purchase/5 entries for each 1x250L purchase, per itemised receipt. Major draw: 12pm (AEST) 19/6/20, L1, 150 Pacific Hwy, Nth Sydney NSW 2060. 200 instant win prizes: $250 BP gift card. 1 major prize: 19MY Isuzu D-MAX 4x4 LS-T Crew Cab X-TERRAIN, 2020 Jayco Swan Outback Camper Trailer & $2k worth of BP gift cards (total value: $90,900.45). Total prize pool $140,900.45. Max 1 instant win prize per person per week (except in SA). Winner to collect major prize elements at dealership as specified by Promoter. See website on 10/3/20, 17/3/20, 24/3/20, 31/3/20, 7/4/20, 14/4/20, 21/4/20, 28/4/20, 5/5/20, 12/5/20, 19/5/20, 26/5/20, 2/5/20 & 23/6/20 for winners. Entrants will get future marketing from Promoter. See website for participating stores/full conditions inc. privacy statement. Promoter: Castrol Australia Pty Ltd, ABN 87 008 459 407, 17/717 Bourke St, Docklands 3008. Permits: ACT TP 19/04959, SA T19/2201, NSW LTPS/19/41138.

RX SUPER CJ-4 IS SUPER VERSATILE!

CASTROL RX SUPER is a multi-fleet diesel engine oil, suitable for all heavy duty vehicles and applications requiring CJ-4 as well as vehicles manufactured from the U.S, Europe, China and Japan.

Castrol RX SUPER 15W-40 CJ-4/E9 contains DuraShield Boosters™ ... extra boosters added to provide better wear protection.

DURASHIELD® BOOSTERS

DELIVERS UP TO 40% BETTER WEAR PROTECTION*

* Average of wear parameters in industry standard tests vs. industry test pass criteria

FORMERLY	CONSOLIDATED PRODUCT
CASTROL RX MAX 15W-40 CASTROL RX J MAX 15W-40 CASTROL RX PLUS 15W-40 CASTROL RX SUPER 15W-40	CASTROL RX SUPER 15W-40 CJ-4/E9

Castrol RX SUPER

viral threat

Coronavirus hits **JCB component supply** as production reduced, reports **Chris McCullough**

Workers at JCB's UK factories face a shorter working week due to fears that the coronavirus will have a huge impact on component parts arriving in from China.

Production levels at UK factories are being reduced as 4,000 JCB workers and agency shop floor employees had their hours cut.

"The disruption to the component supply chain in the UK comes at a time when demand for JCB products is very strong, so while this course of action is very unfortunate, it is absolutely necessary to protect the business and our skill base," says JCB chief operating officer Mark Turner.

"Production in the UK has so far been unaffected by the situation in China. However, more than 25 per cent of JCB's suppliers in China remain closed and those that have reopened are working at reduced capacity and are struggling to make shipments.

Left: As component production is hit in China, there will be a knock-on effect

"It is therefore clear that the inbound supply of certain components from Chinese partners will be disrupted in the coming weeks as they seek to replenish their stocks.

"This inevitably means we will not have the required amount of parts needed to build our forecast number of machines in the short term."

Turner emphasised that production would continue with the same number of employees, albeit in lower numbers of machines on the lines.

"These measures will ensure that, while we will produce machines in lower than anticipated numbers, we will do so with the same number of employees, whose skills we will need to fulfil customers' orders when the situation returns to normal.

"We are keeping the situation under review and we anticipate a surge in production levels once this period of supply disruption has passed," he says.

let the show **begin!**

MB Crusher is touring the major construction fairs

Italian crushing specialist MB has been touring its crusher units across the US and Europe, giving construction-fair visitors a live look at the machinery in action.

The machines were designed for operators looking for a way to reduce the costs of disposal and transport of material, fuel and personnel, says MB, which over 15 years in business has expanded into sieving, milling, handling and selection systems.

With a crusher on site, says MB, material is recycled on the spot through reuse of the crushed material, transport and management costs are reduced, landfill disposal is eliminated and the crushed material is produced at the desired size.

Left: See the MB crusher in action at DD&T 2020 in May

MB's next big show will be CONEXPO-CON/AGG 2020 in Las Vegas from March 10 to 14 where MB Crusher will set up a test field at the Silver Lots 1 and 2 on stand S5003, as well as a stand inside in the Central Hall.

The crushers will then be displayed at Samoter 2020 in Verona, Italy on March 21-25 before heading to Smopyc 2020 in Saragoza, Spain, April 1-4, stand C-D 1/10.

At the end of April, the company will be at Scotland 2020, while on May 4-8, MB products will be on display at the IFAT 2020 fair in Germany (stand B4.445).

■ **The tour will continue Down Under on May 15-17 at Diesel Dirt & Turf 2020 at the Panthers Penrith Showgrounds on the outdoor stand #82A.**

active TO THE CORE

With a long history of providing quality equipment for a variety of businesses, **Active Machinery** is one of the most trusted names in Australia's earthmoving sector

Active Machinery's AL938LE multi-purpose wheel loader is one of the company's most popular models. This 14-tonne wheel loader has been used by earthmoving businesses, construction companies, nurseries, farmers, landscapers and contractors alike.

Built to withstand tough Australian weather conditions, the AL938LE is powered by a genuine 150hp (112kW) Cummins engine, while its ergonomic design allows comfortable operation. Its features include extended load frame, certified ROPS/FOPS cabin with a pillar-less wrap around windscreen that creates excellent visibility, single lever hydraulic pilot control, and four-speed electronic transmission.

It has a bucket capacity of 2.5 cubic metres and a maximum 3.25 metre dump height. Maximum load lifting time is 5.3 seconds. Other features include full-powered third function hydraulics (third valve), easy access to service and maintenance compartments, quality standard inclusions, auto lubrication system and a range of optional buckets and attachments.

Active Machinery also has 12 other models of wheel loaders ranging from a gross weight of five tonnes to 24 tonnes. It also offers a range of diesel and gas forklifts, and excavators. Backing its entire range of machines, Active Machinery also provides a host of attachments and parts.

For over 16 years Active Machinery has been providing Australian businesses quality and affordable earthmoving equipment including a range of excavators, wheel loaders, skid steers and forklifts.

Active Machinery is headquartered in Melbourne with a state-of-the-art facility in Dandenong South, Victoria. Its manufacturing unit, Active Construction Machinery, is based in China.

"We are one of the longest-standing manufacturers of equipment from Asia that imports into Australia," founder and managing director Garry Willis says.

"Our quality has stood the Australian standards. We've established a reputation for quality – both in terms of the products we offer and our service. Quality control is our biggest priority.

"We are over and above our Chinese counterparts. Many businesses say their cabins are CE certified but it doesn't always mean they are structurally tested. Ours, on the hand, are not only structurally tested but are also certified to meet European standards, which are more rigorous than Australian standards."

As a result, Active Machinery offers on-site repairs and workshop facility for other repair and maintenance works.

Active Machinery is constantly advancing its current range of models to include latest and most innovative technologies.

"We are advancing to German design and quality for our products. We use T4 technology engines with ZF quality transmissions. Our aim is to manufacture best-quality equipment at the most affordable prices for our customers," he adds.

"Our company has in the last six years expanded quite quickly and dramatically. While we currently concentrate on agricultural and construction industries, we are now starting to branch out into the mining industry as well."

■ **When you want the best quality products at the lowest prices, look no further than Active Machinery. For more info call Active Machinery on 03 9799 7707 or visit activemachinery.com.au.**

Main: Active Machinery's AL938LE multi-purpose wheel loader is one of the company's most popular models

Inset: The AL938LE's ergonomic design allows comfortable operation

Our aim is to manufacture best-quality equipment at the most affordable prices for our customers.

mental health

CJD Equipment supporting **Beyond Blue**

CJD Equipment has announced that from February 1 until May 31 it will be donating $1,000 to Beyond Blue for every new general-purpose Volvo excavator it sells.

Mental health is a significant issue affecting many Australians and CJD Equipment says it is proud to be constructing a path to better mental health through raising awareness and funds for Beyond Blue.

One in five construction workers experience a diagnosable mental health condition and one in 20 experience suicidal thoughts, which is why CJD Equipment and Volvo Construction Equipment want to acknowledge this struggle and contribute to supporting not only the people in the industry but across the country as well, they say.

Beyond Blue helps equip Australians with the knowledge and skills to protect their own mental health, helping to give people the confidence to support those around them, as well as tackle the stigma, prejudice and discrimination that prevent people from speaking up or reaching out for help.

CJD says that it is committed to maintaining a workplace that prioritises the health and wellbeing of its staff, customers and the communities in which it operates.

■ **If you or anyone you know needs support, you can contact Beyond Blue on 1300 224 636 or visit beyondblue.org.au.**

USED MACHINES NEW & USED PARTS

TILLY'S EST 1984

1996 CATERPILLAR CS563C 4LN288

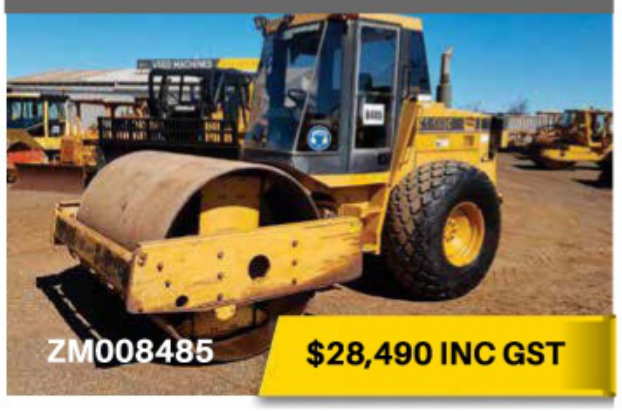

ZM008485 $28,490 INC GST

2012 HYUNDAI R145LCR-9

ZM008163 $56,980 INC GST

2005 CASE 580 SUPER M 536940

ZM008477 $43,890 INC GST

2000 CATERPILLAR 12H 2WR00895

- 140-165VHP / 104-123KW 3306DIT6NC20568-1464341 ENGINE
- 8F-6R POWERSHIFT TRANNY 4MY08320-1442234 WITH LATER HEAVY DIFF
- AIR ROPS CAB
- TRIMBLE GPS READY
- 12' HYD SIDESHIFT & TILT BLADE
- REAR RIPPERS, PUSH BLOCK, GOOD 14.00R24 TYRES, REVERSE CAMERA

ZM008486 $99,990 INC GST

1996 CATERPILLAR 12H 2WR00507

ZM008511 $98,450 INC GST

2018 NANTE NT10 NT10181212

ZM008383 $10,890 INC GST

2005 CATERPILLAR 950G II

ZM008551 $86,900 INC GST

EMM-FP-50111084-CS-369

TILLY'S EST 1984

07 4633 6000
www.tillys.com.au

AMP it up

Hidromek has won a design award for its **Hicon 7W electric excavator**

Turkish manufacturer Hidromek was a winner at the German Design Award 2020 competition recently for its newly-developed 100 per cent electric wheeled excavator Hicon 7W.

Organised every year by the German Design Council, the awards are granted to projects that make pioneering contributions to the area of international design. Hidromek, which was granted 'Special Mention' at the German Design Award 2017 with its HMK 600 MG motor grader and was a winner at the German Design Award 2018 with its HMK 640 WL wheel loader, has now added a third to its accolades with the Hicon 7W.

Left: The all-electric Hicon 7W wheel loader has been designed for urban environments

The 100 per cent electric Hicon 7W stands out by being smart, economic and eco firendly, says Hidromek. The Hicon 7W can be easily used in tight spaces in urban environments, with its zero emission and compact dimensions, whilst its Environmental Safety System provides the operator with a camera view from behind the machine, increasing safety.

Efficient power consumption and low maintenance costs make the machine an economical option, Hidromek says. One-time charge of the lithium ion batteries provides eight hours of usage. It can be fully charged in three hours or a 30-minute quick charge is also available.

The Hicon 7W was displayed for the first time at the prestigious Bauma 2019 show in Germany last year. Serving in the construction equipment sector for 41 years, this latest win has increased the number of Hidromek's design awards to 18.

Hidromek machines are distributed in Australia by Onetrak.

Hitches, Buckets, Wear Parts

Genuine Value, Genuine Service, Genuine ANT.

Your best choice for Earthmoving Attachments and Wear parts

Great Savings. Uncompromising quality

Australian Engineered with proven design

Australia Wide Delivery

All our products are backed by warranty

44 Suscatand Street, Rocklea, Brisbane, QLD 4106

07 3710 6700 www.ant-get.com

ANT INTERNATIONAL GROUND ENGAGING TOOLS

Supplying Australia wide since 1999

MEET THE PACK

For over thirty years Toyota Huski skid steer loaders have built a reputation on outstanding performance, driver comfort and legendary reliability. And now Toyota Material Handling is proud to announce two new additions to the Huski range with their scissor lift and mini-excavator models.

With platform heights for scissor lifts ranging from 5.72m to 9.68m, and with mini-excavators from 1.3 to 6 tonne, you can be assured that there's a Huski model guaranteed to put you at the head of the pack.

1800 425 439 **toyotamaterialhandling.com.au**

HUSKI CONSTRUCTION EQUIPMENT | TOYOTA MATERIAL HANDLING

staying **on course**

Cat driverless training hub to be opened in **Western Australia**

Main: Initially, the focus will be on fit-out and maintenance of Cat haulage vehicles, before expanding the range of courses offered

Inset: Breaking turf on the site. The new facility is part of a $20 million investment into Collie's local economy

The investment includes a new, fully autonomous Cat 789D off-highway truck.

Collie in WA will become home to the southern hemisphere's first Caterpillar training facility that is solely focused primarily on providing courses in autonomous operations, with people from all over the world expected to visit to use the facility from May this year.

The facility, located at Coolangatta Industrial Estate, about two hours' drive south of Perth, will deliver training courses to technicians and operators of autonomous equipment.

WesTrac CEO Jarvas Croome says the investment includes a new fully autonomous Cat 789D off-highway truck, construction of an autonomous operations zone and training room facilities.

It is expected to train approximately 204 students during the first year of operation and is projected to grow to 320 students in its third year, delivering training courses to technicians and operators of autonomous equipment and to support the growth of this technology in mining.

"The initial focus will be to provide training in fit-out and maintenance requirements for the conversion and operation of existing Caterpillar haulage vehicles," Croome says.

"Over time, we anticipate expanding the range of courses on offer to ensure the facility caters for the recognised skills of the future that will be in demand as the resource sector evolves.

"It's an opportunity to position Collie and Western Australia as a world leader in advanced technology and skills development in automation and autonomous operations."

Croome added that while WesTrac had evaluated a number of potential locations, Collie was the ideal centre for the training facility.

"The town has a long mining history and an experienced workforce with the potential to help run and develop the training facility over time.

"There's also a vibrant community and plenty of supporting business infrastructure, plus a unique range of natural attractions and easy access to the wider south west region, which adds appeal for Australian and international training participants," he says.

Croome says WesTrac and Caterpillar clients from across the Asia Pacific region had shown significant interest in having access to such training and strong demand was expected when the facility commenced operations.

WA premier Mark McGowan, regional development minister Alannah MacTiernan, and Collie-Preston MLA Mick Murray announced the Western Australian Government has delivered $2.7 million to WesTrac and Bluewaters Farm Holdings to help get the trailblazing initiative off the ground.

The initiative is the latest investment in the McGowan Government's $20 million Collie Futures Fund, aimed at diversifying Collie's economy and creating jobs.

Track adjusters to suit most makes & models **HYUNDAI, CAT, KOMATSU, HITACHI, KOBELCO** & more.

HIGH QUALITY LONG LIFE

- Manufactured to OEM standards & sold exclusively by Porter Parts for over 15 years.
- Fully assembled ready to fit to your machine. Also available are **replacement recoil springs & seal kits.**
- New to the range... Komatsu D31-22, D51-22, D61-12/15 & D65-12/15.

PORTER EQUIPMENT

BRANCHES NATIONWIDE
13 42 32
portergroup.com.au

all to plan

Australia's first **Volvo EW160E** is proving vital for **AME Civil Contracting**

Queensland company AME Civil Contracting is using Volvo Construction Equipment (Volvo CE) excavators for infrastructure projects in Australia. The customised excavator helps the company with detailed excavation projects.

AME Civil Contracting is the first in Australia to add a customised EW160E wheeled excavator from Volvo CE to its fleet, which also includes a Volvo ECR145C excavator. The EW160E offers a range of attachments for a wide range of configurations to offer flexibility in application.

To efficiently carry out detailed excavation works, AME customised the excavator with GPS so it can excavate based on models and plans.

"Our dealer CJD Equipment helped us customise the machine from the factory so it's a perfect fit for our niche type of construction work," says AME managing director Mick Schmidt.

"Instead of single tyres, we also customised it with dual tyres, so it doesn't damage the roadwork, plus it provides more manoeuvrability on job sites."

Above: AME Civil Contracting is the first in Australia to add a customized EW160E wheeled excavator from Volvo CE to its fleet

It's a perfect fit for our niche type of construction work.

EW160E CUSTOMISED

The EW160E was also customised with a wider undercarriage of 2,750mm. The standard EW160E is equipped with a Volvo D6J engine that delivers up to 115kW gross power and has maximum digging reach of 9.3m.

The EW160E also offers a wide range of boom and arm options to expand its capabilities. The grapple manoeuvrer connection on the wheeled excavator enables easy exchange of tools.

On the EW160E, oil is redirected directly to the attachment instead of going to the cylinder, which enables the operator to steer the attachment with the right-hand joystick.

AME Civil Contracting purchased its fleet of Volvo machines from CJD Equipment, Volvo CE's long-time dealer partner in Australia.

HARD AT WORK

For AME, the EW160E works an average of nine hours daily and excavates up to 60 tons per hour on projects like highway upgrades, road replacements and bridge improvements. The EW160WE is typically used for detailed excavation works for road widening and pavement upgrades.

"The first day I drove the EW160E, I knew I had a spectacular machine in my hand," says Schmidt.

"When it comes to Volvo machines, I don't have to compromise on quality. The EW160E is everything I wanted – it is stable, delivers good fuel savings, functions very smoothly, ensures efficient operations. Plus, our operators love to drive the machines as they offer good visibility and is easy to operate."

THE ORIGINAL ENGINE OIL

Valvoline has a history of over 150 years of innovation in the development of engine oil. We prove that experience and expertise alongside quality products will generate innovative solutions. It is our commitment to continuous improvement that ensures our customers equipment keep running at optimum efficiency. And we are just getting started. Because there are those who change with the times and those who drive them.

VALVOLINE.COM.AU

Valvoline™

CONTACT TECHNICAL 1800 804 658 **SALES ENQUIRIES** 1800 458 237

AMERICA'S FIRST MOTOR OIL BRAND.

TRUSTED FOR 150 YEARS

PORTERGROUP

PRESSEXTRA

further AFIELD

Words: **Cameron Officer** Photos: **Randall Johnston**

PORTERGROUP

Far left: Savco Vegetation Services is using a 29-ton Hyundai R290LC-9 and an eight-ton Hyundai R80CR-9 mini digger

Left: The excavators are often used to clear foliage and feed it into large-scale horizontal grinders

Savco Vegetation Services has a big machine fleet that is required to travel some big distances. It's all in a day's work for this busy family firm, aided by some of the company's latest additions to the frontline machine fleet: two new Hyundai excavators supplied by Porter Equipment

You can't talk about Ipswich-headquartered Savco Vegetation Services without mentioning some big numbers.

This family-run company – celebrating its 43rd year in business in 2020 – has grown to employ over 150 staff across no less than seven depot locations.

Despite the Queensland roots, Savco now has a foothold right across the east coast of the country, from Tumut, New South Wales in the south, to Rockhampton in the north and in various locations in between. All told, the company covers Queensland, New South Wales and Victoria comprehensively, representing an impressive growth trajectory since Les Savige founded the firm in 1977.

Specialising in rural vegetation services including powerline and gas pipeline clearance, land clearance and shelterbelt and hedge trimming, the distinct through-line with each Savco site is its rural setting, servicing the needs of local landowners and councils.

The distances the company's field teams often travel in the course of a day's work can be massive.

Want another big number? The company runs a fleet of over 150 machines. Because of the nature of the work, much of the gear is specialised to suit, including truck-mounted elevated work platforms, tractor slashers and purpose-built spray vehicles. Among all the industry-specific hardware, however, there remains room for a handful of conventional excavators.

Like all of our gear, we want to make sure we're buying good equipment.

www.**porter**group.com.au

"Our excavator fleet isn't big, but like all of our gear, we want to make sure we're buying good equipment," says Savco's Queensland manager Simon Savige.

"We have two Hyundai excavators supplied to us by Porter Equipment on the fleet: a 29-ton Hyundai R290LC-9, which replaced a similar-sized older machine, and an eight-ton Hyundai R80CR-9 mini digger, which we've brought in as an additional machine. We've been very pleased with the performance of both those machines."

Savige says he has been impressed with both the advice and assistance Porter Equipment were able to give his team when purchasing the machines, as well as the back-up service offering the distributor is well known for.

"Our depots are generally a fair way from a major town, so we will be relying on Porter Equipment's mobile servicing team when it comes time for those regular services to be completed. If they can come to us, that takes the pressure off our guys to get the individual machines to another point beyond wherever the job has already taken them.

"We already cover large areas, so to be able to schedule in with the Porter guys and say 'Yep, we're at this location today' and have them come to us, then that's great," says Savige.

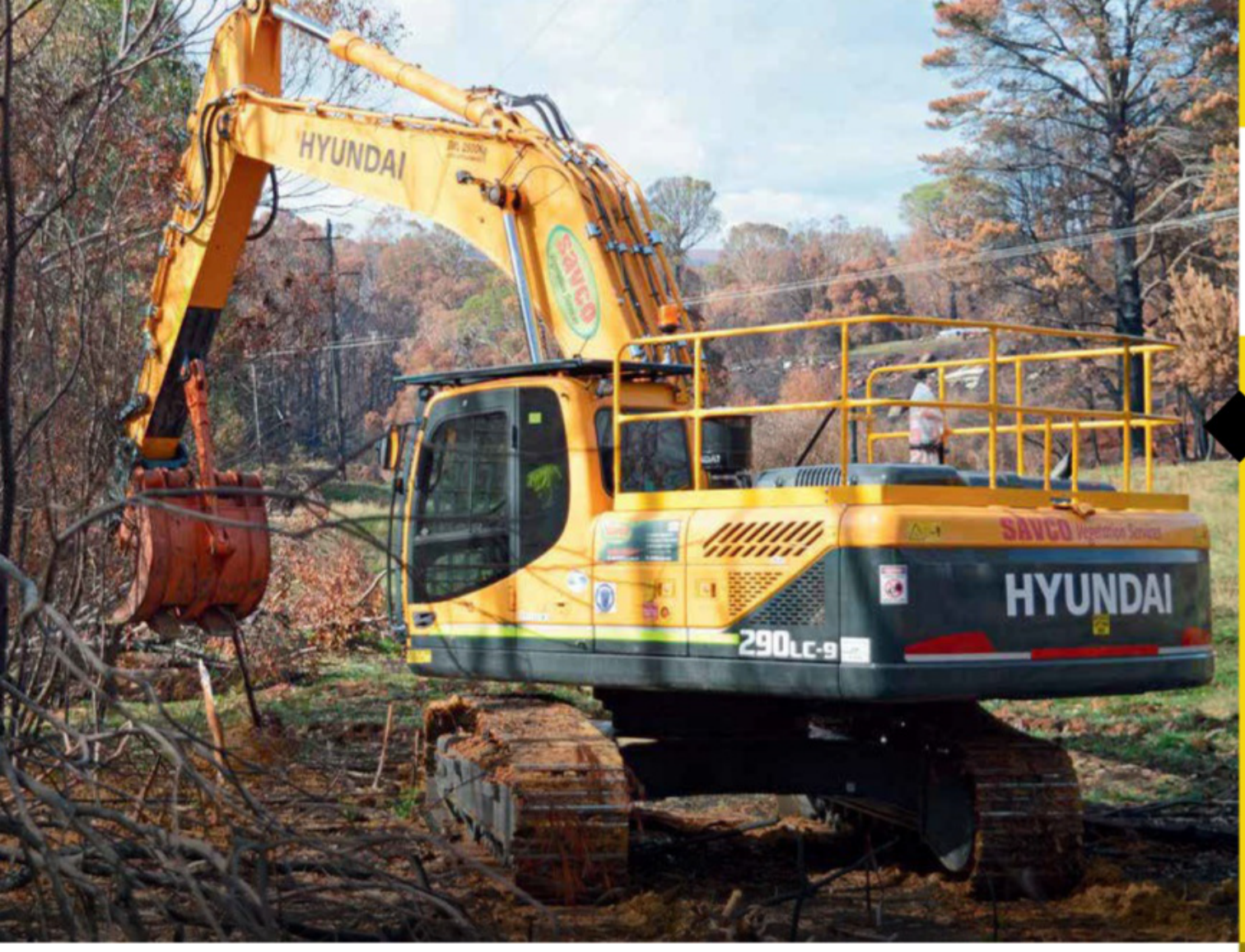

PORTERGROUP

Far left top: The Hyundai R80CR-9 is repairing firebreak tracks in bushland

Far left bottom: Savco's Queensland manager Simon Savige says rehab work is a common project

Left: With work taking place over a huge area, Porter Equipment's mobile servicing team is a huge benefit for Savco

Of the machines themselves, Savige is a big believer in sound endorsements from other operators.

"Look, it would be very easy to go and buy machines from brands that some might consider household names. But actually, when you do your research, Hyundai has got everything the other diggers have got; they've got the wide range of models, they've got the powerful engines, the spacious cabs – especially that 29-tonner, which is fantastic – and the built-in technology.

"I actually noticed a couple of big corporates investing in Hyundai equipment and you have to take note of that sort of thing. If they're going that way, then there has to be a good reason for it. So yeah, I think they're a strong machine and we're putting them through their paces now."

Savco Vegetation Services have plenty of work ahead of them in the wake of the devastating 2019/20 bush fires.

The Hyundai R290LC-9 is working in Batlow, on the edge of the Great Dividing Range between Canberra and Wagga Wagga, in some of the worst-affected hill country. Savige's brother, Anthony, is the company's New South Wales manager and will be overseeing this project, among many others nearby.

"We've been using the 29-tonner up there to clear out some pretty massive trees along the fire front.

"We're using it to mechanically fell damaged trees; some of them are over 80 years old, so they're of a decent size. You need to have a lot of hydraulic strength to complete that sort of work, and the guys tell me the Hyundai is working well," says Savige.

The scale of the fire damage aside, Savige says rehab work of this nature is a common project for the Savco team, and the excavators are often used to clear foliage and feed it into large-scale horizontal grinders.

Illustrating the breadth of scale involved when it comes to the combined regions Savco services, the Hyundai R80CR-9 is heading over 1,100km north, to help repair firebreak tracks in bushland near Chinchilla in Queensland's Western Downs, around two hours north-west of Toowoomba.

"The Hyundais are good machines with all the latest technology in them, and we got them for a good price, so I'm happy with that," Simon concludes.

And there's no truer assertion than that, regardless of where you are in the country.

> I actually noticed a couple of big corporates investing in Hyundai equipment.

www.portergroup.com.au

NO DEPOSIT
NO INTEREST
NO REPAYMENTS

FOR 4 MONTHS ON 18Z-1 AND 19C-1 MINI EXCAVATORS

0% FINANCE*

Contact your local dealer today **1300 522 232 www.jcbcea.com.au**

JCB

* Terms and Conditions: Offer does not apply to 19C-1E Electric Mini Excavator. It only applies to the 19C-1 model variant PB8195 and PB8197. Available on chattel mortgage finance. First repayment must commence 4 months from date of settlement. Subject to credit approval, fees, terms and conditions apply. Available to approved ABN holders for business purposes only until 31/05/2020 while stocks last through participating JCB Dealerships. JCB Construction Equipment Financial Services is a program operated by De Lage Landen Pty Limited ABN 20 101 692 040.

Talk to the leading crushing & screening experts today 1800 182 888

With over 25 years of experience...

DELIVERING COMPLETE SOLUTIONS THAT BRING PRECISION AND CONSISTENCY TO YOUR OPERATIONS

SALES ✓ HIRE SERVICE PARTS

FREE CALL 1800 182 888
WWW.LINCOM.COM.AU SALES@LINCOM.COM.AU

25 YEARS 1995-2020
LINCOM GROUP

CONNECT WITH US

back **in control**

Screenmasters has recently introduced its range of bespoke crushers, screens and conveyors into the marketplace, purpose built for the Australian conditions

With the harsh climate and vast distances faced in Australia, Screenmasters machines are designed with five principles in mind: simple to use, reliability, productivity, fuel-efficient and low maintenance/wear costs.

The new fleet includes the SMA1210 Impactor with 1,200mm diameter rotor with extra grinding and shaping path; SMA1150 cone crusher; SMA110J and SMA700 jaw crushers that are ideal for hard rock applications; SMA1860 20x6 scalping screen; SMA2600 20x5 incline screen and a range of 23m tracked mounted, radial and direct feed conveyors.

Unique changes and enhancements on these units include higher horsepower engines where needed, to increase production and lower fuel consumption and drive direct systems and load sensing hydraulics for lower running costs.

Screenmasters also highlights a new feeding system (step deck) for higher throughput, extended main conveyors, gear box drive on conveyors rather than pump for more torque and fewer blockages, oversize main drive bearings and shaft that are standard on the company's jaw crushers, limited automation and simple to use controls.

The machines also use hydraulic pipes in place of hoses, oversized hydraulic coolers and radiators, rip stop belts that last four times longer than standard belts, and 400mm-wide heavy duty tracks.

Above: The SMA1210 impact crusher working in Sandstone

SELL YOUR EARTH MOVER
VISIT THE WEBSITE OR CALL 1300 362 272

TRADE EARTHMOVERS .com.au

Rip stop belts
> wear costs

Direct Drive System
< Fuel economy

Limited Automation
Easy to use

Extended main conveyor
Improved material separation

Oversize coolers & radiators
To handle the Aussie heat

Larger gearbox on head drum
More torque, prevent blockages

Higher horsepower engines fitted
Less load, higher throughput

BUILT TOUGH

MADE FOR AUSTRALIAN CONDITIONS

CELEBRATING 25 YEARS 1994 2019

SCREENMASTERS AUSTRALIA

SCREENMASTERS NEW BESPOKE RANGE OF MOBILE IMPACTORS, CONE & JAW CRUSHERS, SCREENS, TROMMELS & STACKERS

OFFICE LOCATIONS - SYDNEY - BRISBANE - CENTRAL WEST

QLD JASON EGAN 0477 935 994 - NSW/TAS CIARAN LAGAN 0408 321 245 - NSW/VIC IAN WOOD - 0488 935 999
WA MICK LAGAN 0407 935 990 - SA/NT MICHAEL McGINLEY 0407 935 991

WWW.SCREENMASTERS.COM.AU - INFO@SCREENMASTERS.COM.AU - FREE CALL 1800 571 464

EMM-FP-6032208-CS-369

Pro Screen Australia

Ph: 0455 022 022

proscreenaustralia.com.au

sales@proscreenaustralia.com.au

Our products give you the ability to RECYCLE soil and rock products.

The unique design allows screening and recycling of wet and dry materials contaminated with large and small debris to make high quality saleable products.

Both of our products come with our no risk Satisfaction Guarantee giving you 100% piece of mind when purchasing our products and 12 months manufactures warranty.

SLG 78

$12,990 inc GST

RISER BOX NOT INCLUDED

MENTION THIS PRINT AD TO RECEIVE THE DISCOUNTED PRICE.

Sale on until the end of March 2020

EMM-HH-5210968-TS-368

CCS Complete Crushing Services Pty Ltd

SALES & HIRE

0427 733 940

132 Lue Road, Mudgee NSW 2850

steve@completecrushing.com

KAWASAKI 95ZV-2 2014, Features: Enclosed Cab, Air Conditioning, Loadrite Scales and printer, Reverse Camera, GME Radio, Handrails, Fire Extinguishers, GP Bucket, L5Tyres: 40% MDG 15 Compliant, 3750 hours on machine. 97C5-9301. TA985900. **$230,000 + GST**

HYUNDAI 480-9 Good Condition. 7185 Hours on machine. Fitted with auto greaser, ROPS & FOPS, E-Stops, Guards, Fire extinguisher etc to meet mine spec. 00015. TA927379. **$155,000 + GST**

MCCLOSKEY R105 2010, Screen equipped with plate feeder, Good condition. Approx. 900hrs. S26. TA950721. **$155,000 + GST**

TEREX PEGSON XA400 2008, This machine has 6700 hours, New jaw bearings replaced 2.5 years ago by Australian Crusher Repairs (ACR). 00010. TA944634. **$205,000 + GST**

KAWASAKI 85ZV-2 Loader SERIAL#85C59150 Excellent Cond. A/C, Rops cabin Loadrite scales with printer. Mine spec to MDG15. Michelen L5 tyres 90% (Cat 972 size), 5155 hours on machine. S30. TA998961. **$160,000 + GST**

CATERPILLAR 329DL 2011, Good condition - Tilt and Rock buckets included. Full mine spec, 6650 hours on machine. KHX36254. TA998430. **$135,000 + GST**

EMM-HH-5210963-A

www.completecrushing.com.au

ANACONDA®

Conditions apply to stock & availability. Machines in-stock as of December 2019

Anaconda FTR 150 Conveyor

Designed for the sand and gravel, aggregates, coal, 15m variable speed belt feeder, ideal for truck/wagon/barge loading.

Anaconda TD620 Trommel

20 x 6 screening drum diameter, Cat C4.4 engine with a quick setup time (within 20 minutes from arrival on site). Available now. $279,000 + GST

Anaconda TD516R Trommel

17 x 5 screening drum. Heavy duty machine with aggressive drum RPM and adjustable screening angle (0˚ - 40˚) for better results. Available now from $179,500 +GST

Anaconda SR514 Screen - Three Deck

14 x 5 triple deck screen, a 14ft feed hopper, main conveyor and hydraulically folding stockpiling conveyors. Available now. POA.

Anaconda ST 5032 Wheeled Conveyor (6032 shown)

Brand new, Diesel Self-Powered 15-metre wheel conveyor.

Anaconda FSL 100 Scalping Screen

HD Scalper with double deck vibrating screen. One of the most robust and reliable machines on the market. In stock now.

Call: 1300 859 885
Email: info@triconequipment.com.au
Visit: www.triconequipment.com.au

TRICON MINING EQUIPMENT

SALES | HIRE | PARTS | SERVICE

LIPPMANN®

Conditions apply to stock & availability. Machines in-stock as of December 2019

Lippmann-Milwaukee 6224 Rip Rap Scalping Screen

Completely self-contained and portable heavy duty scalping screen with a massive 62" x 24' vibrating grizzly feeder. POA

Lippmann-Milwaukee LR-620 Scalping Screen

A 20 ft x 6 ft high energy, durable scalping screen. It has strong production levels for heavy-duty scalping operations. Available now.

Lippmann-Milwaukee LR-516 Screen

16 ft x 5 ft double deck high energy screener. The LR-516 is built to take on the toughest applications on the planet such as heavy minerals & untreated construction waste.

Lippmann-Milwaukee LJ-2745 Jaw Crusher

Heavy-duty 1140mm x 688mm jaw crusher, Cat C9 350 hp engine, options include magnet and side conveyor. Available now.

EMM-FP-5178931-CS-366

Call: 1300 859 885
Email: info@triconequipment.com.au
Visit: www.triconequipment.com.au

TRICON MINING EQUIPMENT

MOBILE CRUSHERS | SCREENS | CONVEYORS | WASH PLANTS

EVOQUIP
A TEREX BRAND

Conditions apply to stock & availability. Machines in-stock as of December 2019

Terex Evoquip Bison 280 Jaw Crusher

New 900mm x 600mm single toggle jaw crusher. Compact size with hydraulic jaw adjustment and 200 tph output. Options incl. dirt conveyor & magnet.

Terex Evoquip Cobra 230R Impact Crusher

Tough 250 tph crusher. Feeder speed auto-regulates, hydraulic adjust & overload protection. Options incl. dirt conveyor, magnet, dust covers & dust suppression.

Terex Evoquip Colt 600 Reclaimer Screen

New mobile reclaimer with 2.34m x 1.17m twin deck screen, 3m³ hopper capacity and 280 TPH output potential. POA

Terex Evoquip Colt 1000 Reclaimer Screen

New mobile reclaimer with 4.1m x 1.22m twin deck screen, 5m³ hopper capacity and 360 TPH output potential. POA

Terex Evoquip Cobra 290R Impact Crusher

290 tph Mobile Impact Crusher. Built for the most demanding applications such as reinforced concrete, natural rock & construction waste. Feeder speed auto-regulates, hydraulic adjust & overload protection. Options incl. dirt conveyor, magnet, dust covers & dust suppression.

Call: 1300 859 885
Email: info@triconequipment.com.au
Visit: www.triconequipment.com.au

TRICON
MINING EQUIPMENT

SALES | HIRE | PARTS | SERVICE

Telestack®
Mobile Bulk Material Handling

Conditions apply to stock & availability. Machines in-stock as of December 2019

Telestack TC-424X Conveyor

Brand new machines in stock now, 24m long, 400 TPH, 3,927 tonne stockpile capacity, five new machines in stock now.

Telestack TC-621R Radial Conveyor

Telestack TC-621R Radial Conveyor, 600 TPH, 19,775 tonne stockpile capacity.

Telestack HF520 Hopper Feeder

Heavy duty 4.0 metre tracks for site movement, 1050mm wide discharge belt, heavy duty chassis. POA

Telestack LS-5032 Conveyor

Brand new 15m conveyor with 800mm belt. Up to 400 TPH production rate, 606 tonne stockpile capacity. Available now.

Telestack TS 36-140 AggStack

42m Radial Telescopic Conveyor. 800 tonne / hr. Huge 90,000+ tonne stockpile capacity. Units available now, call for more info.

EMM-FP-5178931-CS-366

Call: 1300 859 885
Email: info@triconequipment.com.au
Visit: www.triconequipment.com.au

TRICON
MINING EQUIPMENT

MOBILE CRUSHERS | SCREENS | CONVEYORS | WASH PLANTS

MDS
mds-int.net

Heavy Duty Rock Trommels

Conditions apply to stock & availability. Machines in-stock as of January 2019

M412 Rock Trommel

The M412 Track Trommel is ideal for screening from light material all the way upto recycling demolition waste. This machine can also operate in the quarry, cleaning dirty material upto 500mm (20") in height. It comes complete with fold out stockpiling conveyors and is ideal for moving around the quarry and from one site to the next - 4m x 1.25m Drum, 300 TPH, 600mm Max Rock Size, CAT 2.2 Engine.

M515 Rock Trommel

The M515 Heavy Duty Track Trommel is suited to heavy duty applications and is perfect to screen and clean dirty, blasted materials. It comes complete with fold out stockpiling conveyors and is ideal for moving around the quarry and from one site to the next – 5.5m x 1.5m Drum, 450 TPH, 800mm Max Rock Size, CAT 4.4 Engine.

EMM-FP-5178931-CS-367

Call: 1300 859 885
Email: info@triconequipment.com.au
Visit: www.triconequipment.com.au

TRICON
MINING EQUIPMENT

SALES | HIRE | PARTS | SERVICE

KOMATSU PREMIUM USED EQUIPMENT

TOTAL SOLUTION

PREMIUM USED EQUIPMENT

Komatsu Finance is offering a great rate of

2.49%* Per Annum

For up to

48 Months

and no repayments for

3 Months

Komatsu Australia has launched its new extensive range of warranty offerings on all Premium range of Construction units giving you peace of mind on your next purchase.

PLATINUM CLASS	GOLD CLASS	SILVER CLASS	BRONZE CLASS
36 MONTHS / 3000HRS EPTW	24 MONTHS / 2000HRS EPTW	12 MONTHS / 1000HRS EPTW	6 MONTHS / 500HRS EPTW

Utility and Mining units also available. For more information please visit: https://www.komatsu.com.au/equipment/used-equipment.

Komatsu Finance is offering interest rates from as low as 2.49%* p.a. on selected Komatsu Premium Used Equipment. For details contact your Komatsu Used Equipment representative and uncover a great deal today.

Applies to Australia Only. *Terms & Conditions: Finance is provided by Komatsu Australia Corporate Finance Pty Ltd ABN 84 067 959 666 (Komatsu Finance) to approved applicants only. Applicants must be ABN holders and satisfy Komatsu Finance's normal lending and credit criteria. To apply, applicants must complete a Komatsu Finance application form and provide requested information. Fees, charges, terms and additional conditions apply. Interest rate of 2.49% p.a. is based on a 10% deposit over a 48 month term with no balloon payment. Different interest rates will apply for different terms and deposit amounts. Deposit is calculated as a percentage of the equipment sale price excluding GST. Finance is via Hire Purchase or Chattel Mortgage with a nil balloon payment. Finance payments must be made to Komatsu Finance by direct debit only. This offer is applicable to approved selected Komatsu Used equipment with an SMR of less than 5,000hrs and less than 5 years old at time of purchase (excludes Hybrid models) ordered and delivered between 15 February 2020 and 31 March 2020. All machines financed by Komatsu Finance must, at all times, and at the customer's cost, be fully insured by the customer, against all risks of fire, theft and physical damage or loss. Komatsu Finance reserves the right to vary or cancel this promotion and the low rate finance offer at any time, without notice. Komatsu's "Terms & Conditions of Sale and Service" apply to all sales, available at: **https://www.komatsu.com.au/pages/terms-conditions**.

Buy Parts Online

1300 566 287 | komatsu.com.au

KOMATSU

Driven by your success

PREMIUM
USED EQUIPMENT

Setting the Standard.

WA
Alister Dale
08 6500 1085

SA, TAS, VIC
Steve Leicester
03 9999 9249

NSW
David Madgwick
02 9191 8741

QLD
Jason Peters
07 3171 2877

Buy Parts Online

1300 566 287 | komatsu.com.au

KOMATSU

Driven by your success

ARJES
Recycling Innovation

Jaws/ARJES VZ 950 TITAN
Primary Shredders
35 Tonne / 800 HP

- **Best price-performance ratio in its class including cost-optimized wear packages**
- **Largest range of applications – processing of car bodies, scrap, waste, wood, minerals and much more**
- **Revolutionary shaft quick-change system – flexible and uninterrupted operation in any material**
- **Maximum mobility in every situation – track system included as standard and cost effective transport**
- **Innovative user-friendly control – predefined shredding profiles for adjusting the shaft speeds**

Long version used for Steel Shredding

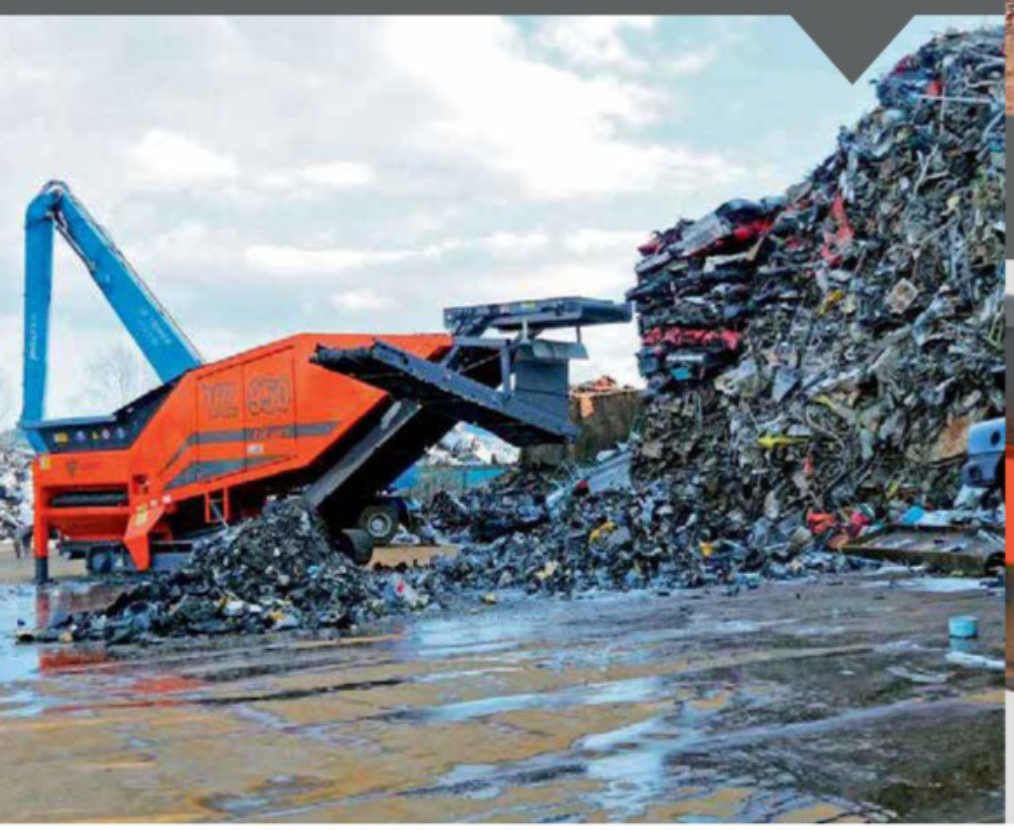

C&D Waste Shredder

Interchangeable shafts

FOR THE BEST DEAL CONTACT
Sydney Office: Craig on 0417 650 414
Dubbo Office: Warwick Mitchell 0429 699 668

www.jawscrushers.com.au

www.jawscrushers.com.au
JAWS CRUSHERS Sales & Hire
•Screening •Crushers •Attachments

HAMMBREAKER

Introducing the most versatile & universal
Compact crusher & shredder in the world, 2 machines in 1

CRUSHES/ SHREDS UP TO 80 TON PER HOUR

MULTI-PURPOSE

NO 1 MACHINE FOR HANDLING REO BAR

MADE IN GERMANY

The HAMMBREAKER is a Compact concrete crusher and waste shredder in 1 machine. Whether you need a shredding machine for scrap metal, car bodies and white goods or a crusher for construction debris, reinforced concrete, tarmac, wood and waste: The HAMMBREAKER offers you technology that excels in durability, stability, easy operation and maintenance. There is nothing else like this machine in the world for this price.

One machine does all the work! Shredding & crushing on any material!

C&D, Concrete, Stone

Scrap Metal

Waste Wood, Roots

Waste & Plastics

Introducing the new Hammbreaker Paddle Shaft Quick Change System. Designed to cut and shred, tyres, timber, green waste, municipal waste

NEW

FOR THE BEST DEAL CONTACT
Sydney Office: Craig on 0417 650 414
Dubbo Office: Warwick Mitchell 0429 699 668

www.jawscrushers.com.au

www.jawscrushers.com.au
JAWS CRUSHERS Sales & Hire
•Screening •Crushers •Attachments

EZYSTAK CONVEYORS

UNBEATABLE PRICES
ON THE JAWS EZYSTAK RANGE

Jaws TRAX T512 12 Tonne Barrel Trommel

- 5 foot by 12 foot
- 5x12 barrel
- Cat Motor, Track remote control, 5 minute set-up

New model JAWS TRX Trommel Screen 5/16 foot

- 5x16, massive screening area, massive stack ability
- Cat motor all new models and new price points.
- 17 tonne Trommel

New model JAWS TRX 12 foot by 4 foot deck

- Massive screening area, massive stack ability, 3 way splitter screen/ reclaimer, cat motor all new models and new price points.

Full Range of EZY STAK wheeled/ radial / tracked stackers available

FOR THE BEST DEAL CONTACT
Sydney Office: Craig on 0417 650 414
Dubbo Office: Warwick Mitchell 0429 699 668

www.jawscrushers.com.au

www.jawscrushers.com.au
JAWS CRUSHERS Sales & Hire
•Screening •Crushers •Attachments

RECLAIMER SCREENS, HD ROCK SCREENS, COMPACT CRUSHING SYSTEMS

MODULAR JAW AND CONE CRUSHERS, TRACK MOUNTED JAWS AND SCREENS, TELESTACKER® CONVEYORS

SALES, HIRE, SERVICE, SPARES, USED SCREENS AND CRUSHERS, 22% MANGANESE, WWW.888CSE.COM.AU

888 CRUSHING & SCREENING EQUIPMENT

www.888cse.com.au

RM - EAST COAST

Phone Darryl (DJ) 0473 888 141

Get your RM 120GO! Today

10 YEARS Est. 2010 888CSE

RM® COMPACT CRUSHING

New RM 90/100/120GO! In STOCK NOW Call DJ TODAY for BEST Price.

WORLD Leaders in Compact Crushing and Recycling! Special Deals NOW!

MWS McCLOSKEY WASHING SYSTEMS

RM Crushers, MWS Washplants, Telestacker® Conveyors, Feed Bins and RazerTail® Truck Unloaders in stock Nationwide

East Coast. Phone Melissa on 0447 888028 or Darryl (DJ) on 0473 888141

SUPERIOR®

CEMCO

RM, SUPERIOR, MWS and CEMCO are available from 888cse Australia-wide (National) products.

Official WA, NT, SA Distributors For : -

LIPPMANN

10 YEARS Est. 2010 888CSE

McCloskey INTERNATIONAL

Head Office(WA)	admin@888cse.com.au		08 9550 6388
Stores:	stores@888cse.com.au		08 9550 6388
WA	Paul O'Neill		0447 888388
WA	Henry Neville		0447 888048
SA	Darryl Constable (CPE)		0488 788179
NT	Paul O'Neill		0447 888388
Projects(ALL)	Melissa Zadra		0447 888028
Spares (A/H)	Simon Shott	A/H	0447 888457
Tech Support	Colum Igoe	A/H	0447 888088

Branches:

Perth
Darwin
Adelaide
East Coast*

High Grade 22% Manganese Available For ALL Mobile Crushers

CRUSHERS, SCREENS, CONVEYORS, WASHPLANTS, VSI CRUSHERS

THE ENGINE OIL THAT WORKS AS HARD AS YOU

SHELL LUBRICANTS
TOGETHER ANYTHING IS POSSIBLE

OUR CUSTOMERS DEPEND ON SHELL RIMULA TO PROTECT THEIR EQUIPMENT OPERATING IN THE MOST CHALLENGING AUSTRALIAN CONDITIONS.

Shell Rimula has a proven reputation to deliver outstanding reliability and wear protection. Shell Rimula API CK-4 oils are formulated with Adaptive Additive Technology that is designed to safeguard engines against wear and acid corrosion, which can be harmful to engine and oil life.

Coupled with a comprehensive range of transmission, gearbox, hydraulic and diff oils as well as greases and coolants, our range of lubricants cover just about every application to keep your equipment working as hard as you do.

To find out more about Shell Rimula and other quality lubricants – call our local technical team on 1300 134 205 or visit Shell.com.au/Rimula

LubeMatch

NEED MORE INFORMATION?

Visit **shell.com.au/lubematch**
or download the **Shell LubeMatch App**

tafe Queensland Proud Sponsor **Apprentice of the Year**

EMM-FP-5211069-CS-367

3

Community SUPPORT

Construction industry rallies to help families of heroes who died protecting our community

1. Industry members come out in force to support community causes
2. All concentration at the 2019 Diesel Dirt & Turf golf day
3. One for your calendar

> It's a great way to build networking with others in the industry and enjoying a great day while raising money for charity.

The National Diesel Dirt & Turf Expo is not only Australia's largest construction and earthmoving equipment expo, it's also a time when the industry meets, networks and experiences a great feeling of fellowship.

FUNDS FOR FAMILIES

Australia's disastrous fire season has seen much personal tragedy and when volunteer firefighters lose their own people in the line of duty, families are seriously impacted.

This year, all proceeds from the National Diesel Dirt & Turf Expo golf day will go directly to the families of Geoff Keaton and Andrew O'Dwyer, the two fire fighters from the Horsley Park Rural Fire Service and the family of Samuel McPaul of the Morven Rural Fire Brigade, who all lost their lives earlier this year.

TRADITION OF GIVING

Established in 2018, the Diesel Dirt & Turf Expo golf day has raised money for MIRAA House, a not-for-profit, learning and life skills centre that offers a post-school program for women with an intellectual disability.

In 2019, the golf day raised money for the Ovarian Cancer Research Foundation, sponsored by Digga Australia.

The 2020 Diesel Dirt & Turf Expo annual charity golf day is being held on Friday, March 20 at the championship Twin Creeks Golf and Country Club at Luddenham. Golf teams enjoy an early breakfast, followed by a putting competition with prizes before hitting off.

"It's a great way to build networking with others in the industry and enjoying a great day while raising money for charity," says expo manager Marti Zivkovich.

In addition to funds raised by the entry green fees, there is a raffle for amazing prizes, with loads of others to be won for nearest the pin, longest drive and more.

AN ANNUAL EVENT

Many people look forward to this national expo that continues to attract large crowds from the earthmoving, construction and related industries, their colleagues, associates and friends who come to check out the latest technology and special expo prices.

The dates for the 2020 National Diesel Dirt & Turf Expo are Friday, May 15 to Sunday, May 17.

This popular venue is conveniently located at the centre of Western Sydney. Entry to the Expo is free and there's plenty of free parking, lots of accommodation for people planning a visit over several days and easy access by freeway and public transport.

■ **You can check out all the details of the 2020 National Diesel Dirt & Turf Expo by visiting www.dieseldirtandturf.com.au.**

The NATIONAL Diesel Dirt & Turf EXPO®

AUSTRALIA'S LARGEST CONSTRUCTION EXPO IS BACK AT PANTHERS IN 2020!

15-17 MAY 2020

Free entry & parking ✶ Over 200 exhibitors ✶ Operator Challenges ✶ Freestyle Kings
Lucky door prize ✶ Live music ✶ Demo sites ✶ Licensed bar & food ✶ Entertainment for adults & kids

SUPPORTED BY

GOLD SPONSOR: KOMATSU

GOLD MEDIA SPONSOR: earthmovers &excavators, Deals on Wheels

ASSOCIATE SPONSORS: Earthmoving Equipment, constructionsales.com.au, East Side Quarter Penrith, Truck Assist, YellowCover, Pickles, Australian Earthmoving, Norm Engineering, CABE Since 1999, JustAutomotive recruitment, Hydraulic Steels Australia

MAY 15-17 2020 | PANTHERS PENRITH 123 MULGOA RD SYDNEY | DIESELDIRTANDTURF.COM.AU

"Diesel Dirt & Turf, DD&T and Diesel Dirt & Turf Expo ® are trademarks owned by Diesel Dirt & Turf Expo Pty Ltd.
© 2020 Diesel Dirt & Turf Expo Pty Ltd. All Rights Reserved. Any unauthorised use of the trademark is expressly prohibited."

RAM OIL

The Ram 1500 Laramie V6 EcoDiesel isn't a shrinking violet by any means, but it also comes with an impressive fuel consumption and unfussy performance. **Dean Mellor** put it through its paces

There's no doubt the V6 EcoDiesel is the pick of the range for those who need to travel long distances between fuel stops.

Eats utes for breakfast, drinks fuel like a sailor? Well, not quite, because when we tested the 5.7-litre Hemi V8 that exclusively powered the Ram 1500 pick-up until now, it proved surprisingly frugal … for a huge petrol donk, that is. But with the recent release of the Ram 1500 Laramie V6 EcoDiesel to the Australian market, you can now have your big slice of American pie and eat it too.

Sure, some of the charm of driving around in a Ram 1500 is the fact it has a stonking great V8 under the 'hood' that pumps out a more-than-handy 291kW (395hp in the old language), but for those who can live without that top-end poke and the sweet V8 soundtrack, the new 3.0-litre V6 diesel engine is a more-than-worthy Ram powerplant.

RDW Excavator Parts

IF QUALITY MATTERS, WHY BUY TWICE?

Track Chains, Grousers, Idlers, Track Rollers, Carrier Rollers, Sprockets and Adjuster Assemblies.

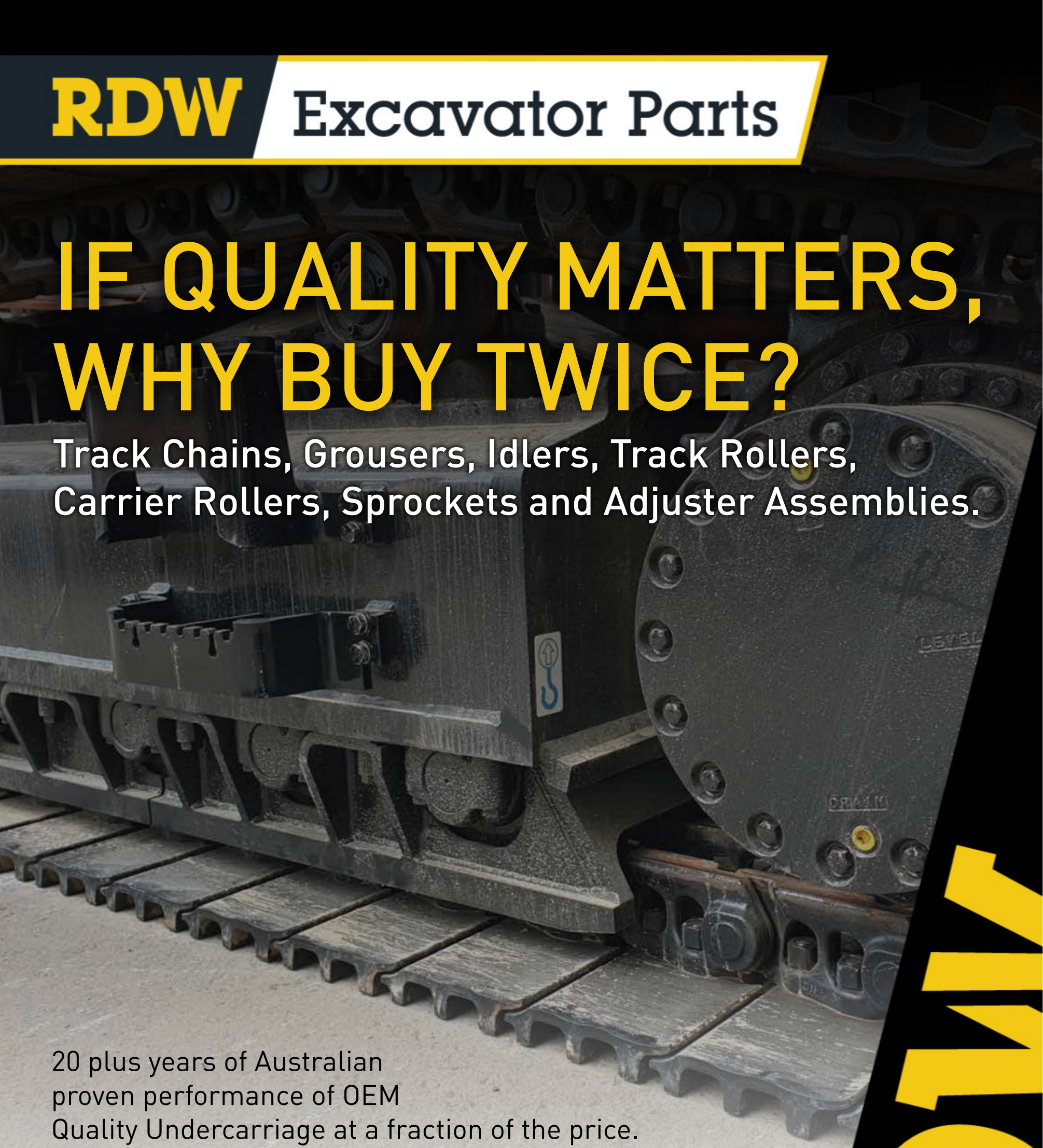

20 plus years of Australian proven performance of OEM Quality Undercarriage at a fraction of the price.

CALL TODAY
TO SEE WHAT WE CAN OFFER

* Terms & conditions apply.

RDW Excavator Parts

T 07 3715 0800 E excl@rdw.com.au

rdw.com.au

RDW

Above: The EcoDiesel V6 makes loads of torque, and is refined and economical

POWERTRAIN AND PERFORMANCE

The EcoDiesel is essentially the same VM Motori three-litre V6 turbo-diesel engine that powers other FCA products including Jeep Grand Cherokee, and the obvious benefit in choosing the oiler over the petrol V8 is the former's better fuel economy, which brings much greater touring range – no doubt attractive to those who intend to tow a 'van and the like over long distances.

This diesel is no one-trick pony; as well as impressive fuel economy it also packs a decent punch in the torque stakes, producing a meaty 569Nm at 2,000rpm. By contrast, the Hemi V8 only makes 556Nm at a considerably higher 3,950rpm. Yep, for those who have heavy loads to carry and/or big trailers to haul, the EcoDiesel suddenly starts to make a lot of sense.

Like all Ram 1500s, the V6 EcoDiesel is an auto-only proposition, scoring the same eight-speed TorqueFlite transmission as the Hemi V8, with the same gear ratios. Even the final-drive ratio is the same 3.92:1 offered with the Hemi V8 for those who want a 4,500kg towing capacity, but in the case of the EcoDiesel the maximum braked towing capacity is limited to the class-average 3,500kg.

For the record, the third option in the Ram 1500 line-up is the Hemi V8 with a taller 3.21:1 final drive ratio, and like the EcoDiesel this model has a 3,500kg towing capacity.

The Ram 1500 runs a selectable on-demand full-time 4x4 system operated via small buttons on the dash below the gear-selector dial, allowing the driver to choose between 2WD, 4WD Auto, 4WD Lock and 4WD Low.

At $109,950, the Ram 1500 Laramie 3.0L V6 EcoDiesel doesn't come cheap – that's a full $10K more than the equivalent Hemi V8 1500 Laramie – but like its petrol-powered stablemate it's packed with creature comforts and standard equipment.

The Ram 1500 Laramie is also a lot of ute for the money, measuring 5,817mm long and 2,017mm wide, with a long 3,569mm wheelbase.

And while its relatively modest 735kg payload doesn't match dual-cabs like the Ranger or Hilux, the Ram's tub is enormous at 1,712mm long, 1,687mm wide and a full 1,295mm between the wheel arches.

DOZER SPECIALISTS

40+ DOZERS IN STOCK

Late model. Low hours. Customised to your needs.

CATERPILLAR D8T XL 2013, 4,700hrs, Tilt blade, Sold with New MS ripper or winch. S589. TA990747. **$579,900 + GST**

CATERPILLAR D3K2 XL 2014, 3,400hrs, sweeps, screens and MS ripper, pitch adjust. Very good U/C. S638. TA1011190. **$139,900 + GST**

CATERPILLAR D6T XL 2011, 8,950hrs, SU tilt, sweeps, rear screen and MS ripper. Very original machine. S569. TA985698. **$219,900 + GST**

CATERPILLAR D6K2 XL 2016, 2,100hrs, ARO, new sweeps, screens and MS ripper to be fitted. S636. TA1011189. **$249,900 + GST**

CATERPILLAR D5NXL 2005, 4,300hrs, sweeps, rear screen and MS ripper. Near new U/C. S632. TA1011187. **$149,000 + GST**

CATERPILLAR D6K2 XL 2017, Only 1,400hrs, ARO, new sweeps, screens and MS ripper to be fitted. Suit new buyer. S634. TA1011188. **$269,900 + GST**

CATERPILLAR D6T XL 2011, 5,400hrs, SU blade, sweeps, rear screen and tank guarding. S644. TA1011193. **$265,900 + GST**

CATERPILLAR D3K XL 2008, ONLY 1,800hrs since new. Sweeps, screens and MS ripper to be fitted. MINT condition. S611. TA1000300. **ONLY $139,900 + GST**

CATERPILLAR D6T XL DOZER 2012, 5,200hrs, ARO, SU tilt blade, MS ripper, sweeps and rear screen to be fitted. S642. TA1011192. **$269,900 + GST**

CATERPILLAR D6K XL 2011, 3,500hrs, ARO, sweeps, screens and MS ripper to be fitted. S640. TA1011191. **ONLY $189,900 + GST**

CATERPILLAR D5N XL 2007, 3,900hrs, NEW U/C, sweeps, screens and MS ripper. Tree pusher and stick rake available (4 Units to choose from). S371. TA861563. **$149,000 + GST**

CATERPILLAR D6N LGP 2015, Only 3900hrs, ARO, very good U/C. MS ripper and sweeps available at extra cost. S483. TA933658. **ONLY $249,900 + GST**

CATERPILLAR D5K XL 2010, 4,100hrs, sweeps, screens and MS ripper. Near new pads. S646. TA1011196. **$169,900 + GST**

CATERPILLAR D7E 2014, Only 5,800hrs, MS ripper. Priced to sell quickly. S561. TA980030. **$319,900 + GST**

CATERPILLAR D5N XL 2004, Only 4,300hrs, new sweeps, screens and MS ripper. Priced to sell quickly. S603. TA995365. **$149,900 + GST**

*Conditions apply.

EMM-FP-5192176-E

MAKIN TRAKS.COM
DOZER SPECIALISTS
ABN: 32932794414
Daz Scale
mkntraks@gmail.com
0402 940 490

Above: Ask it the question and it answers with linear acceleration, pulling all the way from idle to the 4,500rpm redline

ON-ROAD RIDE AND HANDLING

Climb aboard the Ram 1500 and fire up the engine and one of the first things you notice is just how quiet it is. There's no diesel clatter at idle and even a blip on the throttle results in a muffled response. There's no doubt about it: the V6 oiler is one of the smoothest turbo-diesel engines around, and the Ram adds to this feeling of refinement thanks to an abundance of sound-deadening material that ensures the cabin is whisper quiet, even at freeway speeds. Sure, there's a hint of wind noise around the mirrors, but it's nothing too intrusive, and road noise is also well-suppressed.

Performance isn't what you'd call scintillating, but the V6 EcoDiesel Ram ain't no slouch either. Ask it the question and it answers with linear acceleration, pulling all the way from idle to the 4,500rpm redline, where the auto will smoothly grab another gear that sees the Ram continue on its way. You need to keep an eye on the speedo on the open road because the unfussed and quiet way in which the Ram goes about its business could soon see you exceed the speed limit without realising it.

Like most of the dual-cab 4x4 utes on the market the Ram 1500 has independent front suspension, but you won't find leaf springs on its live-axle rear-end; instead there's a live-axle with coil springs, which no doubt aids the impressive unladen ride quality. Even as road surfaces deteriorate the Ram remains composed and predictable, with the electric power-assisted steering offering good feel and feedback.

You could be forgiven for thinking a vehicle this big wouldn't be much chop on crook secondary backroads, but again it surprises with its impressive ride quality and assured handling. Push it through corners and it holds its line nicely with minimal body roll, and it doesn't get unsettled by minor mid-corner steering corrections.

For those who want a turbo-diesel Ram 1500 Laramie, the wait is finally over.

Those big 20-inch rims wear 275/60R20 Hankook Dynapro HT tyres that offer a reasonable sidewall, which no doubt aids ride quality; on the road the tyres provide plenty of grip and surefootedness when cornering, without generating too much noise. They also work well on gravel roads, and slipping the Ram into 4WD Auto ensures there's plenty of traction on slippery road surfaces.

If you're used to driving a dual-cab ute, the Ram 1500 won't feel all that big when driving around town … until you try to park it, that is. Yep, it's certainly long, so you'll need to choose your parking spaces wisely. However, a decent steering lock results in an acceptable 12.1m turning circle, and deep windows and big mirrors aid outward visibility.

Claimed fuel consumption is an impressive 11.9L/100km and (unusually) we bettered that on test, recording an impressive average of 9.6L/100km over 800km of commuting, highway, freeway and backroad touring, as well as a modicum of sand driving – when you consider the Ram 1500's size and its brick-outhouse aerodynamics, that's some seriously impressive fuel economy. By comparison, when we recently tested a Ram 1500 Hemi V8 with the same 3.92:1 final drive ratio, it recorded 17.6L/100km.

With a generous 98-litre fuel tank, the diesel Ram should do a shade over 1,000km between refills compared to just over 550km for the petrol model.

The third Ram 1500 Laramie option – the Hemi V8 with a taller 3.21:1 final drive ratio – has a claimed combined fuel consumption figure of just 9.9L/100km. However, a real-world figure would likely be closer to 14L/100km unless most of your driving was on the freeway, so there's no doubt the V6 EcoDiesel is the pick of the range for those who need to travel long distances between fuel stops.

Full inventory at blakemachinery.com.au

(07) 5445 4433

15th, 16th & 17th May 2020
The National Diesel Dirt & Turf EXPO®
AUSTRALIA'S LARGEST CONSTRUCTION EQUIPMENT EXPO
PANTHERS PENRITH SYDNEY

VISIT US AT THE NATIONAL DIESEL, DIRT AND TURF EXPO

15 TO 17 MAY 2020

View BMG's range of Hydrema machines and Volvo replacement parts, and speak with our machinery and part specialists.

STAND #125

KUBOTA KX080-3 2016, This machines comes with 4 buckets, E-stops, fire extinguisher, air con and FM/AM/UHF radio. Has been workshop serviced and prepared, ready for delivery.. 8FL4884. TA1012850. **$82,500 + GST = $90,750**

HYDREMA 912ES 2019, 5.6m3 body with 10T payload & multi-tip swivel system. Constant 4WD. Compact design for superb off-road capability. Ready for delivery. TBA02. TA733687. **$235,000 + GST = $258,500**

VOLVO A25F 2013, Well looked after dump truck with E-stops, isolators, beacon and fire extinguisher. Has been fully serviced and ready for site. 306936. TA1016230. **$295,000 + GST = $324,500**

CATERPILLAR 615C 1995, Isolators, Beacon, fire extinguisher, Machine is all round good condition, and has had a fresh paint and tidy up. Has been fully serviced and prepared ready to be put to work. Cons... TA1014322. **$130,000 + GST = $143,000**

KOMATSU D65EX-16 2011, SU Blade, Rear Rippers; 90% life left on undercarriage. Pre-wired for Topcon GPS. Workshop serviced and prepared. 80719. TA861488. **$175,000 + GST = $192,500**

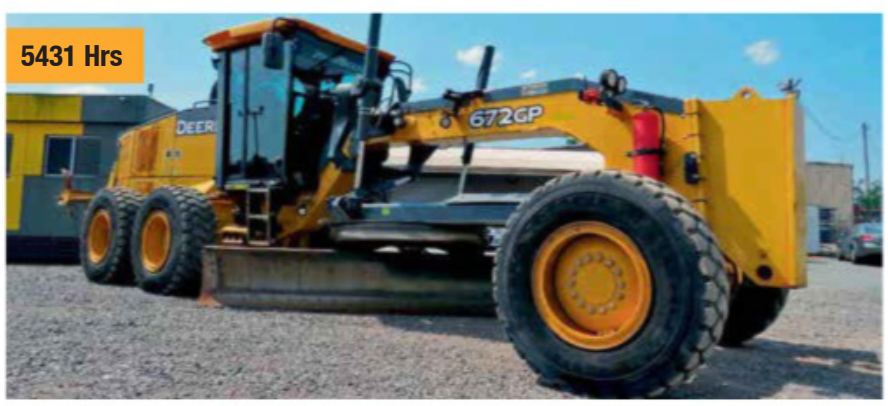

JOHN DEERE 672GP 2012, Well maintained, excellent condition 672GP grader, 6x6, 14' mouldboard and rear rippers. Has been fully serviced and prepared, ready for immediate delivery. 1DW672GPJCE642951. TA1011801. **$225,000 + GST = $247,500**

327 Mons Road, Forest Glen, QLD, 4556.

Blumaq HYDREMA

BMG BLAKE MACHINERY GROUP

NEW & USED MACHINERY: CAMERON BLAKE
M: 0417 555 295 E: cameron@blakemachinery.com.au

PARTS: ADAM LEE
M: 0429 544 600 E: adam@blakemachinery.com.au

EMM-FP-51912470-B

OFF-ROAD

With limited approach and ramp-over angles, off-road performance is not the Ram 1500's forte, but having said that, it has reasonable ground clearance and vital underbody components are tucked up and out of harm's way, as well as protected by a series of crossmembers and bash plates.

Not wanting to damage the unprotected sills (side-steps are optional on this model) we took it pretty easy off-road, with a run along some soft river sand and a few rough bush tracks. Even with tyre pressures dropped to 16psi, the Ram wasn't all that happy in the sand with the transmission left in Drive, as it wanted to upshift too early, resulting in a loss of momentum. Manually shifting using the buttons on the steering wheel improves sand performance markedly, but there's no getting away from the fact that this is a big, heavy truck with a hefty 2,715kg kerb weight.

Despite the limited off-road angles, the Ram offers decent wheel travel up front and impressive axle articulation at the rear, and if you exceed that, the electronic traction control works well at arresting wheel spin despite the road-oriented highway-terrain tyres. Low-range gearing is excellent, with an overall reduction in first gear of 48.7:1.

CABIN AND ACCOMMODATION

There's plenty of space inside the Ram 1500, but taller drivers might find head room a bit tight and the driver's footwell is cramped due to an intrusive transmission hump. The driver's seat offers a good range of power adjustment and nice lumbar support; there's pedal adjustment and the steering wheel offers tilt (but no reach) adjustment. The front seats are heated and ventilated, while the rear seats offer heating only. The generous cabin means there's plenty of storage throughout including a wide centre console with large bins, double glovebox, and a number of 12V power outlets and USB ports.

You'll easily fit three adults across the rear seat, and they'll all be pleasantly surprised by the leg room on offer, as well as the rear air-conditioning vents. The split rear seat bases fold up with pullout platforms that provide a flat load area, so if you haven't filled the rear with occupants you'll be able to stow large items behind the front seats.

The conversion from left-hand drive to right-hand drive by the Walkinshaw Group has been very well executed, with important controls such as the gear selector and 4WD selector shifted across to the driver's side for ease of access. There's plenty of black leather and trim throughout, but this is contrasted by silver and faux woodgrain trim pieces and a light grey roof lining, which adds to an overall feeling of spaciousness. Fit and finish isn't perfect, with a couple of loose trim pieces on our test vehicle, but it's pretty damn good.

In addition to the massive centre console, other cabin highlights include the bright 8.4-inch colour touchscreen with Apple CarPlay/Android Auto, the seven-inch multi-view instrument cluster and the awesome Alpine sound system. A power tilt/slide sunroof and opening rear window are also standard Laramie-spec items.

Below:
Loads of cabin space

NATIONAL ROADS & TRAFFIC EXPO

INFRASTRUCTURE · TECHNOLOGY · INNOVATION

300 EXHIBITORS

280 SPEAKERS

5000 ATTENDEES

1-2 September 2020
International Convention Centre Sydney

Want to be a part of Australia's BIG trade expo for the entire roads transport ecosystem?

Get involved today!

Sponsor/Exhibit
02 8908 8555

Register FREE
www.terrapinn.com/exhibition/road-traffic-expo

Join us on LinkedIn
National Roads and Traffic

Playtime

OVER 30 ITEMS TO CHOOSE FROM

HulNa Remote Controlled 1583 . $389

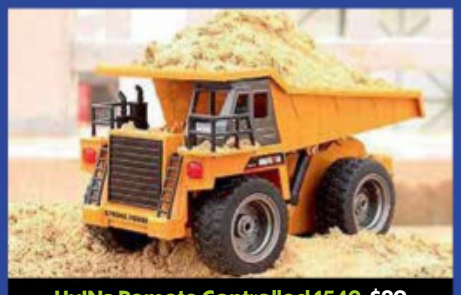

HulNa Remote Controlled 1540. $89

RC TOYZ

Excavator 1550
HulNa Remote Controlled. $149

Check out RC Toy Sellers at **STAND #5** in the indoor exhibitor's area at the 2020 **NATIONAL DIESEL DIRT & TURF EXPO**

www.rctoysellers.com.au

M: 0417 437 958 E: hello@rctoysellers.com.au

EMM-HH-5211205-TS-368

01
COMFY PEWS
The power adjustable leather front seats score lumbar adjustment, heating and ventilation

02
LEFT TO RIGHT
Vital controls have been shifted with the conversion to right-hand drive and are within easy reach

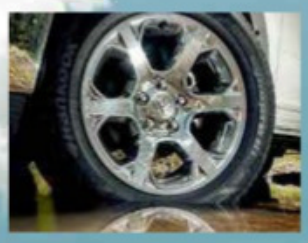

03
CHROMED UP
Those big, shiny 20-inch alloys wear Hankook 275/60R20 HT rubber with an on-road tread pattern

04
SUPER SOUND
The Alpine sound system is excellent and the Ram has Apple CarPlay and Android Auto

05
IN THE BACK
Rear-seat passengers get loads of space, heated seats, air-con vents and a 12V power socket

Ram 1500 Laramie 3.0L V6 EcoDiesel

Engine	DOHC turbo-diesel V6 24-valve
Cap	2,988cc
Max power	179kW at 3,600rpm
Max torque	569Nm at 2,000rpm
Gearbox	8-speed automatic
Crawl ratio	48.74:1
4x4 system	On-demand 4WD with low range
Const	4-door cab and tub on ladder chassis
Front susp	IFS with coil springs
Rear susp	Live axle with coil springs, 5-link
Wheel and tyre	20-inch alloys with 275/60R20 HT tyres
Kerb weight	2,715kg
GVM	3,450kg
Payload	735kg
Towing cap	3,500kg
Seating cap	5
Fuel tank cap	98L
ADR fuel cons	11.9L/100km
On test fuel cons	9.6L/100km

PRACTICALITIES

While it only has a 735kg payload capacity, the Ram's tub will appeal to those carrying large items. The tub comes with a spray-in bedliner and has four cargo tie-down points in the corners of the tub's floor. The big tailgate features assistance so it's not nearly as heavy to operate as you'd expect, and it locks with the remote key fob. Standard load-tray illumination is another handy feature, and a soft tonneau cover and heavy-duty tow bar are offered as optional accessories.

When it comes to vehicle recovery, there are two big recovery points up front and, with a 50mm hitch at the rear of our test vehicle, the usual variety of rated recovery receivers can be used.

The Ram 1500 Laramie features most of the other stuff you'd expect to find on a high-end vehicle such as remote keyless entry, dual-zone climate control air-conditioning, Bluetooth connect, fog lights, cruise control, heated door mirrors, parking sensors, reversing camera, tyre pressure monitoring system, rain-sensing wipers, auto headlights (and auto high beam) and more.

On the safety front the Ram 1500 Laramie scores driver and front passenger airbags, and front seat side and curtain airbags; traction, stability and trailer sway control; electronic brake force distribution; hill start assist; and three child seat anchors.

SUMMARY

The 3.0L V6 EcoDiesel will be the Ram 1500 Laramie many buyers have been waiting for, and it certainly doesn't disappoint in either the economy or performance stakes; but at $10K more than the petrol Hemi V8 equivalent, you probably wouldn't buy it for the fuel economy advantage alone.

The V6 EcoDiesel's trump cards are its far superior touring range, it's abundance of low-rpm torque and its surprising refinement.

On the downside, the V6 EcoDiesel can't match the Hemi V8's optional 4,500kg towing capacity, and at 735kg its payload is 65kg less than its petrol-powered sibling; but if you've been hanging out for the oiler, you certainly won't be disappointed.

If you're after a full-size turbo-diesel American pick-up that's backed by a three-year/100,000km warranty, the Ram 1500 Laramie 3.0L V6 EcoDiesel is a worthy contender.

RUBBER TRACKS – STEEL TRACKS – TRACK PADS – UNDERCARRAGE COMPONENTS – FINAL DRIVE MOTORS

07 5561 8024

EMM-FP-5029851-CS-332

SUPPLY AND FIT SERVICE WITHIN

GOLD COAST – NORTHERN RIVERS – SUNSHINE COAST – BRISBANE METRO

A FAMILY BUSINESS BUILT ON LONG TERM TRUST

NOT SALESMAN – CERTIFIED – QUALIFIED ENGINEERS

DTN EQUIPMENT PTY LTD
QUEENSLAND

VISIT OUR WEBSITE dtn.com.au

FAX:	07 5561 8025
Ted Lockwood:	0438 077 022
Derek Lockwood:	0433 909 052
Jamie Myhill:	0488 200 001

OLYMPUS LOADERS

YX HD CONSTRUCTION SERIES

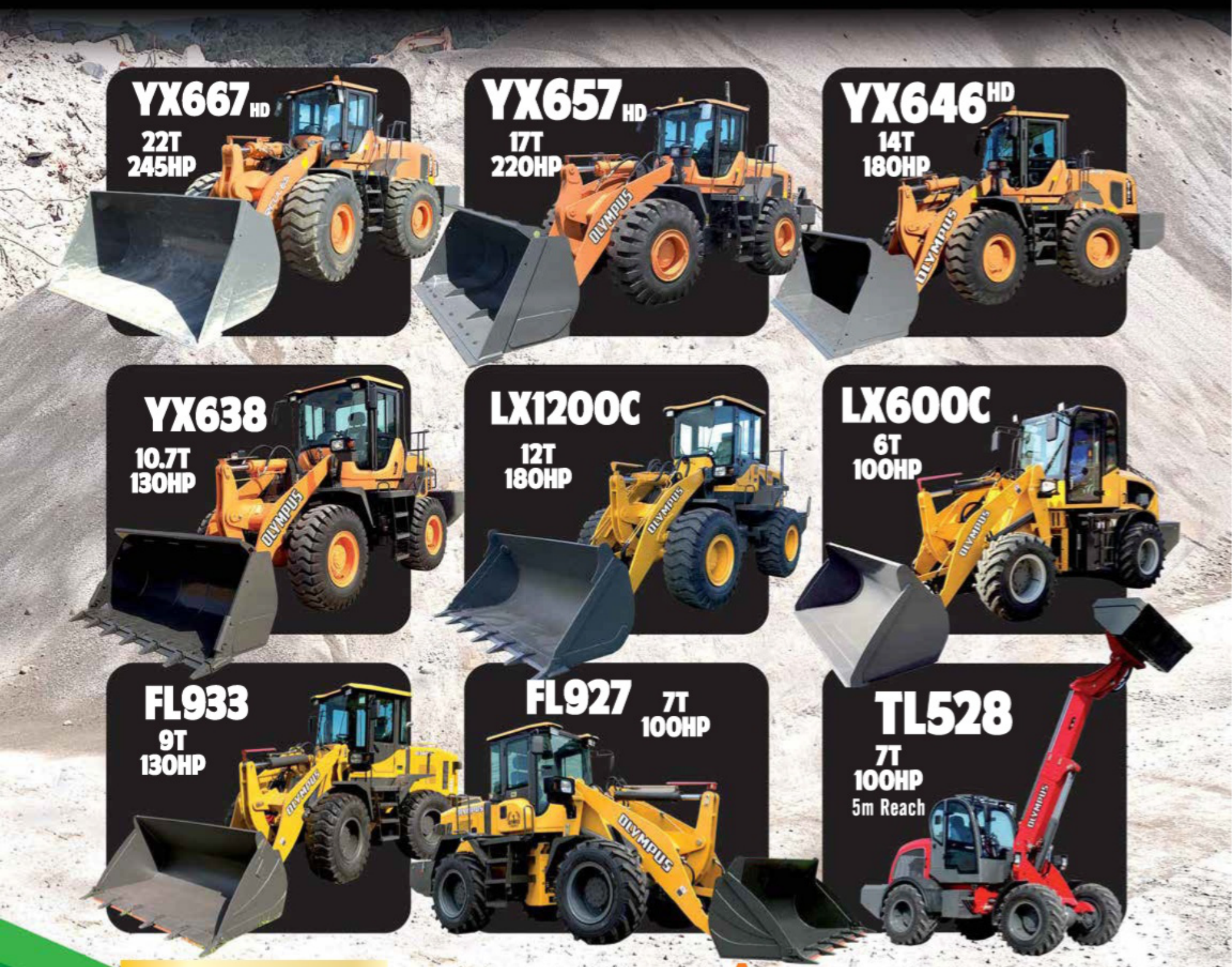

ENSIGN

Evolved from the rest, to compete with the best!

OLYMPUS LOADERS

LOADERS IN STOCK FOR IMMEDIATE DELIVERY

Custom-Built Loaders to your requirements

QLD.. Simon Collins 0427 744 049
NSW.. Shaun Clayton 0418 434 554
VIC.. Neale Goad 0418 325 177
SA.. Simon Collins 0427 744 049

SALES@OLYMPUSLOADERS.COM.AU

OLYMPUS LOADERS

AG AND CONSTRUCTION LOADERS

ENSIGN

YX667 HD
22 Ton Weight
6000kg Lift Capacity
245hp Engine
4.0m³ Bucket

YX636 HD
11 Ton Weight
3500kg Lift Capacity
130hp Engine
2.0m³ Bucket

TL528
7T Operating Weight
100HP Engine
2800Kg Lift Capacity
1.2m3 Bucket

FL FARMMASTER Series

LX-HD YARDMASTER Series

Evolved from the rest, to compete with the best!

OLYMPUS LOADERS

QLD.. Simon Collins 0427 744 049
NSW.. Shaun Clayton 0418 434 554
VIC.. Neale Goad 0418 325 177
SA.. Simon Collins 0427 744 049

SALES@OLYMPUSLOADERS.COM.AU

LOADERS IN STOCK FOR IMMEDIATE DELIVERY

cutting edge CAT

Displaying grace and precision, this **D6T XL Caterpillar dozer** was making short work of a macadamia plantation when **Ron Horner** checked it out

Tucked away in a little town just out of Ballina on the NSW north coast is where I caught up with Steve Hammond from Hammond Earthmoving, the very proud owner of a 2012 model D6T Caterpillar dozer.

I had worked alongside this bloke on a very difficult project at Urunga where the team completed the rehabilitation of an abandoned antimony mine for the NSW government.

The job was so successful it won the NSW Earth Award for its category and made the finals of the Australian Earth Awards in 2017.

So, when Hammond rang and said he had bought a new dozer and was knee deep in building a macadamia plantation in his home town region, I just had to go and investigate both the machine and the site.

WALKAROUND

I tracked down Hammond and his dozer in the back blocks some kilometres off the beaten track west of the Pacific Highway, working on some magnificent, rich alluvial soil flats.

Greeting me with his trademark huge smile and handshake, Hammond pointed to a fully decked out 4,000hr, 2012 model D6T dozer (which could have passed for being brand new) idling away in the middle of a set of windrows.

Fitted to it was a set of V-shaped blades attached to the rippers and a rarely seen power-angle tilt (PAT) blade attached to the front, with the machine fitted with a Trimble GPS system. This little tractor was certainly built for a specific purpose and I was keen to get my bum in the seat just to see what could be done with it.

TRADE EARTHMOVERS .com.au

Searching for a used **dozer?**

QuickSearch

On **TradeEarthmovers.com.au** search for ‘dozer’ or by name, type or type **the TA or DIY code** shown here into the keyword search field.

$195,000 TA928278

2010 CATERPILLAR D5K XL. Genuine 325hrs from new, fully optioned. ▪ **VIC 03 9998 4663**

$255,000 TA1001715

CATERPILLAR D6T LGP. New chains, rollers, idlers and sprockets fitted. ▪ **VIC 0418 262 226**

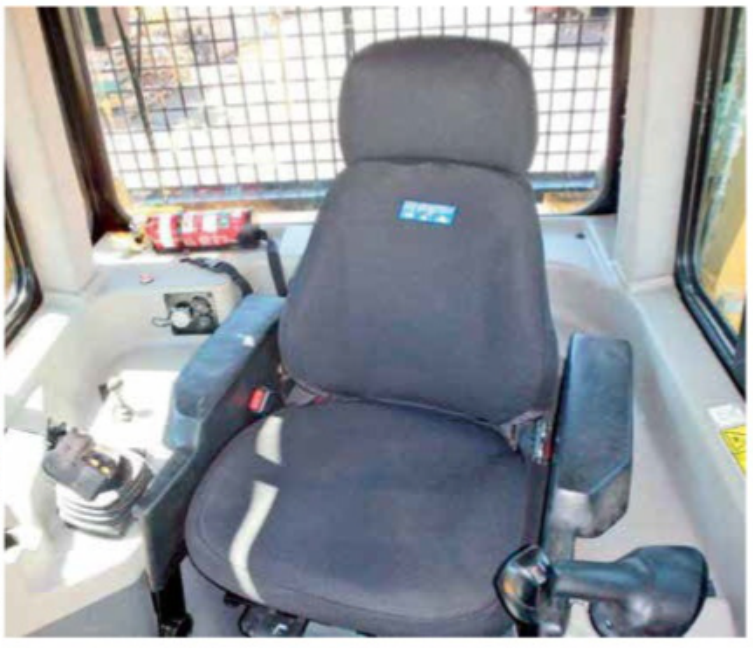

Above left: Windrow slotting V-blades designed specifically for this type of work

Above right: Comfortable air ride seating

UNDER THE HOOD

Crawling up onto the Hi-Track walking gear to access the engine bay is only an issue if you are limited to one leg as there has been a re-design on the steps and handles to make climbing on and off the tractor easier.

Access to the engine via the keyless and hinged side covers is perfect and they stop or minimise the dust and other material that tends to congregate in the old-style open engine bay machines.

As always, it surprises me the small amount of room taken up by the engine in the Cat dozers but this model is fitted with all of the anti-pollution gear made to man (e.g., Cat clean emissions module), which would be a nightmare for a basic owner/operator to complete any minor in-chassis engine works.

Running the Cat C9.3 ACERT turbo charged engine pushing out about 170kW (230hp) at approximately 1,800rpm gets this little tractor up and running whilst delivering plenty of power for all the jobs one could intend to throw at it.

IN THE CABIN

Once in the seat, one could not be anything other than impressed with the comfort and visibility from the cab.

This cabin is isolation-mounted, which reduces vibration and noise whilst operating the little tractor in rough conditions, however in this application of topsoil shaping there is definitely a sense of eerie quiet.

The air-ride seat is spot on and the built in side arrestor arm rests are designed to help keep the operator in place and supported whenever exposed to traversing the steep side slopes this dozer is capable of handling.

The tapered shape of the cabin and hood ensures perfect vision to the blade and current work area. Combine this with the notched fuel tanks at the rear and the operator is in total control of their surroundings, with excellent views to the rippers and radical twin-blades attached to this particular machine.

The PAT blade extends some distance outside the track frame and makes it easy for the operator to take full control on the cutting and trimming capabilities of this machine. Any thoughts of the balance being compromised with the blades being fitted to the rear are definitely dismissed once work commences.

Typical Cat controls and slightly modified dash layout add to this already impressive list on this D6T dozer.

ON THE JOB

I must say, I am a touch biased when it comes to Caterpillar dozers and have a distinct liking for the D6 models from all eras.

No disappointment here – this dozer excels at balance, vision, comfort and performance. However, it was the V-shaped twin grading blades that had me intrigued and in need of assistance from Hammond to run me through the finer points of operation.

> Once in the seat, one could not be anything other than impressed with the comfort and visibility from the cab.

$264,000 TA1008498

SHANTUI SD22 BULLDOZER. 23 t, Cummins NT855-C280S10 eng. ▪ **QLD 07 3171 1085**

$395,000 TA998142

2008 KOMATSU D155AX-6. Worked TT 3870hrs. Fitted with EROPS cab. ▪ **QLD 07 3171 1724**

$285,000 TA938365

2011 CATERPILLAR D6T XL. EROPS, aircon, SU blade, MS ripper, very tidy. ▪ **NSW 02 8315 0162**

1. Congested engine bay
2. Improved dashboard layout
3. PAT blade controls on blade control lever
4. Diff steer controls on left lever

These were designed to cut the centres between the windrows of the macadamia plantation during construction.

After the GPS has been set, the PAT blade is angled and used to push up a perfectly straight windrow the full length of the cut whilst working one way, then pushed the opposite way whilst on the return trip.

The Cat grader is then used to rip the windrow centres prior to the D6T XL commencing its next move.

The V blades are then utilised to further cut and trim to grade the centres of those windrows and the spoil is then shaped to perfection with the use of the grader in its final trimming operation.

What we have at the end are rows upon rows of perfectly cut, placed and positioned GPS-controlled windrows ready for planting those beautiful macadamia nut trees Australia is renowned for.

This little tractor is factory fitted with the Cat GCR (grade control ready) function, which allows for easy installation of the Trimble GPS system prior to delivery, or for a relatively easy on-site fitment.

The variable PAT blade (which is optional) allows the operator to hydraulically adjust the blade lift, angle and tilt simultaneously using the ergonomically designed hand/blade control lever.

Not for every dozer owner or application, but to me this is like a tilting attachment on a digger – perfect for this job.

What we have at the end are rows upon rows of perfectly cut, placed and positioned GPS-controlled windrows.

IT'S A WRAP

Although owning another brand of dozer for a short period, the Cat brand sticks pretty close to the Hammond family.

In his shed is housed a 1966 Caterpillar D6C dozer that Hammond proudly boasts of as being only its second owner.

Seeing the technological advancements in the D6 models over a 50-year period is difficult to comprehend, especially if you are my age when I cut my teeth on running the old girls (even back to cable blade operation).

Asked what his likes and dislikes were of this particular dozer, the compliments came fast and furious from Hammond, although there were a few small issues that only a fastidious owner/operator would complain about.

The amount of anti-pollution gear mounted to the engine is definitely a 'new-age' requirement but to old school blokes whom are a bit handy, it amounts to a 'look but don't touch' approach. With this in mind you need to have a good back up plan and that's where you call on the Westrac Service crew to help out. Hammond reckons it's a game changer when you buy any earthmoving gear and would be lost without the Coffs Harbour and Alstonville Westrac depots.

The other issue is a simple as a 'design out' or 're-design in' problem.

Hammond reckons the grated step prior to entering the cabin is poorly designed as the dust collects on it and when you open the cabin door the accumulated dust blows in and dirties the interior. A simple solution would be to make the grated mesh with larger diameter holes to allow the material to fall back onto the elevated track frame.

If I know Westrac, Hastings Deering and William Adams they will be right onto this, but that is how I run here. Reviews without fear or favour and spoken from the heart of the operators and owners.

AUSTRALIAS LARGEST SUPPLIER OF
EARTHMOVING ATTACHMENTS

HYDRAULIC WOOD SHEAR

SIEVE BUCKET

TILT BUCKET

COMPACTION WHEEL

MUD BUCKET

IN STOCK

FAST DELIVERY
AUSTRALIA WIDE

ROCK BUCKET

HYDRAULIC GRAB

RAKE

GP BUCKET

4 IN 1 BUCKET

RIPPER

HD MANUAL GRABS

GRAB BUCKET

BETTA BILT BUCKETS

BILT BETTA

1300 699 888

sales@bettabiltbuckets.com.au

BBB

BETTA DESIGN • BETTA QUALITY • BETTA BILT

then till now

Since entering the Australian market in the 1960s, **Kato** has been a staple of the industry. With fond memories of the 'good old days' of earthmoving, **Ron Horner** goes back in time to his first Kato machine

Above: The 40-year-old Kato 550G took centre stand at the 2019 Diesel Dirt & Turf Expo

The time is fast approaching where all things relevant to the earthmoving industry is back on display.

The National Diesel Dirt & Turf Expo (DD&T) will once again be held at Penrith Panthers Exhibition and Trade Centre on Mulgoa Road Penrith from May 15 to 17 inclusive; an event one cannot afford to miss.

Not only will you get to meet up with old mates, co-workers, sales representatives and personalities, but you will also get to discuss the most important technological advancements made in machinery this last year, sit your bum in them, discuss financing, watch some very talented demonstrators take the machines through their paces, make comparisons to other models, broaden your views on certain brands of equipment, learn of the history of some manufacturers and maybe, just maybe, find a real old school gem brought out of a museum just to appease us old blokes.

At last year's DD&T I found a 40-year-old excavator, bought out of the museum and placed on display beside the newest and most technical advanced current model of the day. Being totally taken in by the display, it slowly brought back some very good memories of a time long past.

> All excavators, irrespective of the brand, were commonly known not as excavators, but as a Kato.

KATO EXCAVATORS

Thiess Bros changed the direction of Australia's earthmoving industry when it brought the first of the Kato excavators into the country in the early 1960s – in my extremely biased opinion, the most significant point in Australia's excavator history. Within a couple of years, Kato was flooding the market and even when Thiess Kato sold out to HC Sleigh (Banbury Engineering), the market share soared to an unbelievable 80 per cent of sales of all excavators in the Australian market.

So popular were Kato excavators at that time that all excavators, irrespective of the brand, were commonly known not as excavators, but as a Kato.

I was extremely fortunate to be on a major pipeline project in the early/mid '70s, engaged as an excavator operator, and had formed a deep, lifelong passion for them, but my favourite just happened to be the Kato models.

Having ran a US-built Warner Swasey 700A Hopto, a German-built 1702 Atlas, a Kato 1100G and the only Kato 1500G in Australia at that time, my love affair never waned and my passion has only developed (some may say) into an obsession, but I offer no apologies.

I was perhaps very lucky to be around at

that particular time when opportunities arose for someone to push excavators into the construction industry and to have faith in their real worth as a construction tool.

Dirt moving equipment used included scrapers, dozers, loaders and trucks, but excavators? No way. It took us a good 10 years to convince the industry of the benefits of excavators.

Excavators were deemed only suitable for digging a trench with the only one-sized bucket available at purchase. There was no quick hitch, no attachments, no air conditioning, no radio and no creature comforts, but it did have a cab.

PIONEERING DAYS

There were a growing number of contractors that could see the true potential of excavators, I was just fortunate to be one, and I purchased my first of about 25 Kato excavators way back in 1977 and promptly fitted the first ever hydraulic rock breaker in Australia (Krupp 200) to an old, clapped out, ex-Thiess Kato 350G, Perkins diesel, chain drive excavator for works in a railway tunnel project for British Rail.

Now the idea was right, the price was right, the job was right but the machine was not. Just a week into the job I knew that this was not going to work in my favour so I traded the old girl in for a brand new 550G Kato, fully hydraulic with a new Krupp 600 hammer attached to the end of the stick and, just like Thiess Bros, the rest is history.

Generating unbelievable interest within the very close knit earthmoving industry at the time, I was able to demonstrate this and many more Kato excavators to the public on behalf of Banbury Engineering (Kato dealers) and after almost 45 years, I am still demonstrating.

WORLD OF MOTOR SPORT

The industry has a huge input into and reaches many sectors of the community.

An extremely close relationship was formed with Banbury at that time, so much so that a mate of mine and fellow petrol head and Kato fleet owner Paul Jones and I bought Alan Moffat's Chevy Monza (ex-Daytona) off him in 1980. We approached Banbury for sponsorship and Kato became the first ever full time earthmoving sponsors of an iconic national Australian motor racing car.

Unbeknown to me at the time, this was to lead me into the world of touring cars and the 1982 James Hardie 1000 at Bathurst.

The Kato sponsorship opened the door for not only Horner Kato but for Caterpillar, Komatsu, Kubota, John Deere, JCB and Kobelco to become actively involved as sponsors of the upcoming next generation of Australian Racing car drivers, namely John Bowe (Caterpillar), Alan Jones (Komatsu) and current TA2 racers Steve and Michael Coulter (Kobelco), Hugh McAllister and Matthew MacKelden (Kubota), just to name a few.

HISTORY ON SHOW

My days of reflection were all bought about by my visit to the Kato stand at the 2019 DD&T. Australian Hammer Supplies out of Ingleburn (Sydney) not only are suppliers of Kubota equipment but also import the Kato brand of excavators into Australia.

Sitting pride of place beside the current model Kato MR HD514 was its predecessor, a 1979 model KATO 550G just out of Australian Hammer Supplies' Museum, fitted with a Krupp 600 Hammer.

Above: What a difference – the 1979 and 2019 14t Kato machines

The brand that changed the Australian excavator industry – still going strong decades later.

Above left: External hydraulic drive motors

Above right: The Kato 550G's simplistic cabin, with multi-stick lever operation

My old heart attack symptoms of palpitations, irregular heartbeat and sweating all returned to me in a flash. "Could this be the old Kato 550G I reviewed and demonstrated in Lithgow some years before?" If so, there is a story to be told here.

Bruce Pennells, owner of Australian Hammer Supplies, confirmed that this machine was indeed the same Kato 550G from George Pearce of Lithgow, who still had the original sales receipt from 1980.

If that's not enough to get one's mind going, this receipt is signed by Bruce Pennells as the sales representative for Banbury Engineering when he worked selling Kato Excavators way back then. Now, the very same machine, in extremely good trade-in condition, has found its way back into the possession of not only the sales rep but the Kato distributor.

Freshly out of the paint shop and with a tidy up, this old girl took the shine off the newest Kato to hit the market.

It was such a trip back in history to see just what technological changes have been incorporated into 40 years of Kato manufacturing, as both machines weigh in at about the 14 ton mark and can hold a bucket at the end of the dipper arm, though that's about all.

The good old days of sitting in a machine fitted with a cabin (bonus in those days), hopping out of the cabin to drive pins out to change the hammer/bucket (no quick hitches), no heating, air conditioning or demisters, no radio or tape/CD deck, apple box seating lacking adjustments (steel seating in cable operated machines at that time) and having impeded vision at most angles (no reverse cameras) all started to come back to mind.

As I gave myself a quick uppercut and attitude adjustment, I wandered over to the new Kato MR HD514 and placed my bum in the comfortable air ride fully adjustable operator's seat, turned on the super quiet Isuzu engine, the air conditioning and radio, checked out the huge monitor screen, played with the blade control perfectly located to the right of the operator – and suddenly the young man's reflections of the good old days suddenly deserted me.

My aging body sitting in this comfortable excavator cabin with all of the mod cons of today is where I belong. Those good old days were exactly that … but at last my body has encouraged my mind to be a bit more realistic because today is so much better.

As I sat in the new 2019 Kato MR HD514 and looked out the window towards the old 1979 Kato 550G I realised that excavators have been such an important part of my life, filled with creativity, hard slog, long shifts, heartache, a millionaire or broke, brilliant projects and some we'd like to forget, but what I remember most of all is a lifetime of friendships formed.

Could this be the old Kato 550G I reviewed and demonstrated in Lithgow some years before?

THE PLACE TO DREAM

Visiting field days and getting into excavators when I was younger put me on the path to where I am today. From big ideas and a humble beginning almost anything is achievable in Australia and Kato certainly played a big part in the path I took in life.

Maybe there are a couple of young blokes out there with such dreams and aspirations … it can all start with something as simple as a visit to a field day.

Book yourself and your kids to visit the 2020 Diesel Dirt & Turf Expo – you just never know what long lost friends you could catch up with and you may even help plant the seed in the mind of an aspiring earthmover and make some new friends along the way.

Why …. you may just happen to learn a thing or two in the process.

EDI EQUIPMENT DIRECT INTERNATIONAL

THE NEW ALTERNATIVE

EARTHMOVING EQUIPMENT SALES & REPAIRS

Equipment Direct International Pty Ltd
1/191 Sandy Creek Road, Yatala, QLD 4207
Phone 07 5666 9100
Shane: 0411 441 449 or shane@edint.com.au
Cameron: 0429 601 188 or cameron@edint.com.au

● ONLY THE BEST USED EQUIPMENT ● SERVICING ● REPAIRS ● NEW & USED PARTS ● ATTACHMENTS

CATERPILLAR D9L
Very tidy unit, c/w AC ROPS Cabin, SU Blade, Single Shank Ripper, includes Homan 400 Blade Plough, 5.5m Seeder, 27ft Walk in Rake, 600hrs on Engine Rebuild, located in Western QLD and can insepct working. Please call Cameron for details. Price is A$330,000 plus GST. S176. TA1015930.
$363,000

CATERPILLAR D8R SERIES II
2002, Tidy Series 2, c/w AC ROPS Cabin, SU Blade, Single Tilt, M/S Rear Rippers, Includes Cutter Bar (Not seeder), Genuine CAT Track gear, located Western QLD and can inspect working. Please call Cameron for price and details. S175. TA1015928.
POA

CATERPILLAR D6D 31X
Tidy well equipped unit, c/w Open Scrub Canopy, Angle Tilt Blade with Single Hydraulic Side Tilt, RMR, 3 tynes, New Undercarriage just fitted, Recent Service History, includes 18ft Stick Rake. Machine is located in Central QLD and can be inspected working. Please call Cameron for details. 31X303*. TA980798.
Price is A$90,000 Plus GST = $99,000

CATERPILLAR 825H
2004, Very tidy unit c/w AC ROPS Cabin, E-Stops, Fast Fuel, Good Feet, Service History Available, Tidy in Cabin, Cleaned, Serviced, Painted and Ready for immediate work. Machine is located in our Yatala Yard. Please call for Price and details. AZW. TA953912.
Price is A$315,000 + GST = $346,500

EARTHMOVING TYRES 29.5R25, 23.5R25, 17.5R25
Containers just arrived, 3 sizes available, Excellent Quality L3/E3 Radials, suit Articulated dump truck, Graders and Loaders. We also fit tyres and do in house Certified Crack Testing (AINDT). Tyres in stock in Yatala, QLD and please call for more details. S174. TA1010799.
POA

KOMATSU PC450LC-8
2007, Machine is fitted with AC ROPS Cabin, Q/Hitch, GP Bucket, Mine Spec including Fire Suppression, Isolators, E-Stops, UHF, Crane Valves, Hand Rails, Low hour Hydraulic Pumps, Extendable Track Frames and Wide plates. Machine is located in our Yatala yard. S153. TA971888.
Price is A$125,000 plus GST = $137,500

ALL SALES ENQUIRIES CALL: 07 5666 9100
SHANE CHESTNUT 0411 441 449 ● CAMERON RETSCHLAG 0429 601 188
TO VIEW OUR FULL INVENTORY VISIT OUR WEBSITE www.edint.com.au

THE NEW ALTERNATIVE

EMM-FP-5181638-B

on the block

Adam Scharer and Michael Hayes, the duo behind the launch of Hilco Global's Australasian arm, talk about their journey so far and plans for the future. Anjali Behl writes

Commercial asset valuation and disposal company Hilco Global has been in Australia since 2011. Back then it was focused around distressed retail, where it helped in the disposal of goods for companies that were involved with retail gear selling out of shops.

Later, it set up a valuation practice, helping to evaluate plant machinery or businesses that were buying other businesses.

In July 2019, Adam Scharer and Michael Hayes teamed up with Hilco Global and Macquarie Bank to launch Hilco Global Australasia, an industrial and commercial asset valuation and disposal company that specialises in online auctions and negotiated sales within Australia and South East Asia.

Working with businesses in transport, manufacturing, earthmoving, agriculture, mining and construction industries, Scharer and Hayes, who are the chief executive officer and chief operating officer respectively, are building a marketplace for new and used equipment that is driven through auction and negotiated sale.

> We've launched an auction platform – www.hilcoapac.com – to sell a wide range of gear.

"We've launched an auction platform – www.hilcoapac.com – to sell a wide range of gear, ranging from trucks and transport equipment, and equipment for construction, civil, mining and agriculture," Scharer says. "We've also got a big salvage part of the business that deals with the after effects of fire and flood. We also deal with some consumer equipment."

Scharer and Hayes saw a gap in the market where, although there are quite a few businesses that help move gear locally, there wasn't a global platform based in Australia for industrial gear to be moved across different countries. With that aim they set out to build a global marketplace where gear could be moved from where it was not needed to where it could be.

Hilco Global Australasia works with a wide range of clients.

"We work with big corporates, small and medium-sized enterprises (SMEs), owners and operators, and clients who are downsizing, upscaling or refreshing fleet," Hayes says.

"We also work with banks and insolvency companies, helping move the assets for them in cases where there has been a shutdown of a business that they are dealing with. So basically we deal with everyone and everything – from an ongoing, regular, repeat vendor through to one-off corporate closures."

THE JOURNEY

Hayes and Scharer's friendship goes back three decades. Coming from different educational backgrounds – Scharer from an engineering side while Hayes specialised in accounting and law, they both started working with GraysOnline in the early 1990s.

Scharer worked with GraysOnline for nearly 25 years, starting in catalogue sales and gradually moving up to managing its auction business, during which time the company was floated on the Australian Stock Exchange. Meanwhile, Hayes ran GraysOnline's consumer and building materials division in New Zealand. Five years ago he set up his own auction solutions company.

Scharer's expertise in advisory asset monetisation and Hayes' expertise in auction salvage, combined with their vision to launch a global industrial marketplace and auction platform led them to launch Hilco APAC. "An idea became a company that it is today," Hayes says with a smile.

PARTNERSHIP

To establish the business they partnered with Hilco Global and Macquarie Bank who, they say, were both excited by the opportunity of being part of the global platform.

"Hilco is the best in class internationally but they don't have a presence in Australia and they only have a couple of people in South-East Asia. So we liked that geographical fit," Scharer says.

"We liked Macquarie Bank because they finance and own a lot of assets across the globe and they needed a platform to offer their clients access to new markets.

"So we liked this combination where we had our geography and team, Macquarie wanting something to sell their gear through, and then Hilco that are best internationally but weren't represented down here in that industrial area."

Currently, Hilco Global Australasia has offices in Melbourne, Sydney, Adelaide and Brisbane, with a new office opening in Perth in early 2020. It also has offices in Singapore and a new office opening in Philippines and Indonesia each in January 2020.

FLEXIBLE FINANCIAL AND SALES OPTIONS

Being a part of the Hilco Global brand means Hilco Global Australasia can offer flexible financial and sales options to its clients in the heavy equipment and mining industries, including outright purchase of assets, guarantees or commission structures.

"Our aim is to help those companies find equipment that they're looking for, help them sell equipment they no longer need and we'd offer a variety of tailored solutions for them. So some clients can say 'I'd like to sell this equipment and get what I get for it', others could offer us to buy their equipment because they want money

Opposite: Hilco Global Australasia was launched by Adam Scharer and Michael Hayes in 2019. They are building a marketplace for new and used equipment sold via auction and negotiated sale

Above: The long-term plan is to connect the Hilco Global Australia sites to others worldwide, allowing the sale and purchasing of machinery internationally

Above: Plans for the next year include opening offices in Indonesia and Philippines

in a hurry, and there could be other clients who could say 'With all this equipment can you give me a guaranteed result?' and if it goes better, everyone benefits," Scharer says.

FUTURE PLANS

"With the government bringing forward more infrastructure spending, a lot of people will be looking to upgrade and invest into buying new gear for their contracts and that's where we can help them. We can help those clients sell their older gear without hassle," Scharer says.

In December 2019, Hilco APAC had its first major auction for an Adelaide-based transport company, selling a range of used equipment and fleet including prime movers, trailers, tipper trucks and other equipment.

One of the challenges for the company as it continues to find new deals would be to continuously find buyers to keep its supply and demand in check.

"One of the ways to manage this is to have a strong website so people can easily find what they're looking for," Scharer says. As a result, their current focus is on developing a strong website that offers good user experience. At this early stage of business their second focus is on supporting their team to prepare for the growth that they both anticipate in the near future.

"In the next year we plan to build our Australian presence, have an office in Indonesia and Philippines, and connect our Australian website (Hilco APAC) to markets in Singapore, Indonesia and Philippines. And in the year after that we plan build a global platform by connecting this website to Hilco Europe, South America and North America, thereby allowing people to source products from offshore or selling specialised gear to new international markets," Scharer says.

The idea is to have a website that is multi-lingual, multi-cultural and a multi-currency platform.

"The idea is to have a website that is multi-lingual, multi-cultural and a multi-currency platform where we see opportunities where there's product in other regions to move to Australia or vice-versa. The long-term plan is to have a multi-national platform for marketplace and auction," Hayes says.

"When we came up with the concept of building this business we thought it was very important to not just be a local participant but to open up new markets for clients that weren't previously available," Scharer says.

"There is also that sustainability aspect where if there is a piece of equipment that's no longer needed here, rather than sending it to landfill we can help find a new home for it in a different country where it can be put to use."

Their five-year plan is to set up offices in all Australian capital cities and develop strong relationships with companies within those industries.

Before the launch of Hilco APAC, Hilco's global arm had a small footprint in Australia that was run by a team of three. Since July 2019, the team has expanded to 30. Every person in the team has been hand-picked by Scharer and Hayes.

"We have brilliant partners, we have the best in the breed of people working with us, and we know we can do it. We just want to take things slowly and calmly as we set out to achieve our goals," Hayes says.

"There are limitless opportunities out there. We are working on what our priorities are, and managing efficient job-sharing.

"Adam and I have been friends for 30 years so there's a really good open line for communication, certainly a lot of learning but we're up for the challenge. It's a very exciting experience for both of us."

AUSTRALIA'S LARGEST FLEET OF CAT® USED EQUIPMENT

Cat® Certifed Used, Ex-rental and Trade-ins available

Hastings Deering CAT

CATERPILLAR 120MAWD

2016, 3,435hrs; HD ADVANT & EPP cover avail QLD/NT; 14' blade; ms rip/scarif; grade control; VHP+; AWD; rev cam; a/c rops. 100028852. TA962352.

$282,700 Incl GST

CATERPILLAR 140M

2017, 4,566HRS; HD ADVANT & EPP cover avail QLD/NT; RENTAL extras; UHF, 2 ESTOPS & BATT/START ISOL; ms rip/scarif; VHP+. 100033040. TA999763.

$363,000 Incl GST

CATERPILLAR 140M

2017, 3,008HRS; HD ADV & EPP cov avail QLD/NT; HD Rental extras; UHF, 2 Estops & Batt/Start Isol; MS rip/scarif; 14' blade. 100033527. TA1001536.

$379,500 Incl GST

CATERPILLAR 140M

2017, 4,222HRS; HD ADV & EPP cov avail QLD/NT; HD Rental extras; UHF, 2 Estops & Batt/Start Isol; VHP+; 14' BLADE. 100031969. TA991240.

$363,000 Incl GST

CATERPILLAR D6T

2017, 2,901hrs; HD ADV & EPP cover avail QLD/NT; UHF, 2 Estops & Batt/Start Isol; Single tilt SU blade; Sweeps; MS rips; Fast fill fuel. 100033214. TA1001538.

$412,500 Incl GST

CATERPILLAR 966M

2017, 1,910hrs; CAT CERT USED; HD ADV & EPP cover avail QLD/NT; UHF, 2 Estops & Batt/Start Isol; Scales/printer; Autolube; GP bkt. 100032620. TA996174.

$401,500 Incl GST

CATERPILLAR 308E2CRSB

2018, 36hrs; HD ADV & EPP cover avail QLD/NT; tilt QC; 300, 450 GP & Mud bkt; Fops; 2 Estops; Batt Isol; Aux Hyd; Poly windscreen guard. 100033330. TA992357.

$167,200 Incl GST

CATERPILLAR 315FLCR

2017, 2,505hrs; HD ADV & EPP cover avail QLD/NT; D Rental extras; UHF, 2 Estops & Batt/Start Isol; QC; Tilt Mud & 1 GP bkt; Aux Hyd. 100031518. TA985888.

$172,700 Incl GST

CATERPILLAR 336FL

2017, 3,566hrs; CAT CERT USED; HD ADV & EPP cover avail QLD/NT; UHF; 2 ESTOPS; BATT/START ISOL; TILT MUD & GP. 100033123. TA999766.

$302,500 Incl GST

EMM-FP-5034875-B

PLEASE VISIT OUR WEBSITE FOR A FULL LISTING OF USED EQUIPMENT

HASTINGSDEERING.COM.AU/CATUSED

USED EQUIPMENT & PARTS | CALL **1300 056 918**

NORTH EAST
TRACTORS & MACHINERY

netractors.com.au

NEW HOLLAND CONSTRUCTION

CONSTRUCT A BETTER DEAL WITH 0% OVER 48 MONTHS!

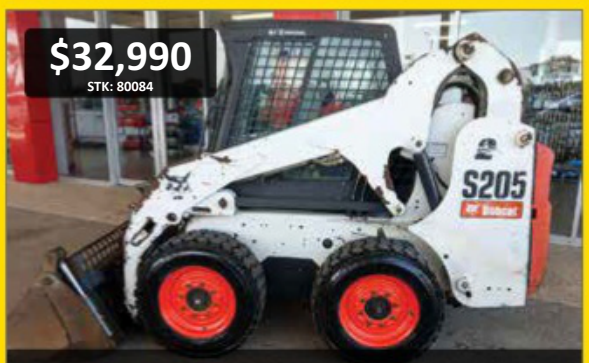

2010 BOBCAT S205 LOADER

- 2715 Hours
- Mechanical Controls
- High and Low Travel Speeds
- Aux Hydraulic Function
- 4 in 1 Bucket
- Hydraulic Quick Hitch Attachment

2nd HAND

NEW HOLLAND W80C LOADER

- 3.4L FPT Turbo Diesel 70HP Engine
- Hydrostatic 4-wheel Drive Transmission
- Optional High Travel Speed (33kmph)
- All-in-one Joystick with 85 lpm @ 2500 rpm
- Operating Weight *6500kg
- Hydraulic Quick Hitch, Front Bucket Included

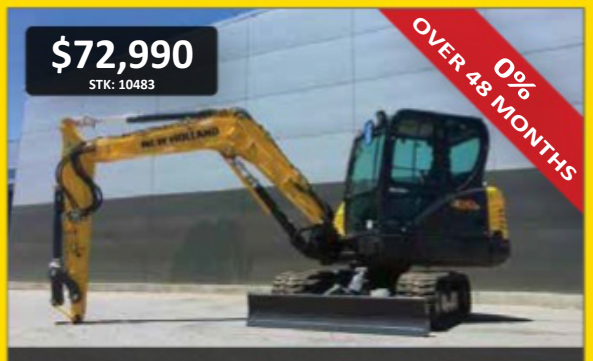

2018 NEW HOLLAND E57C EXCAVATOR

- 3.3L, 4-Cylinder Yanmar Diesel, 67HP Engine, 2 Speed Drive
- 5650kg Operating Weight, Reverse Camera
- Rubber Tracks, Conventional Tail Swing
- Incl Accessories: Bucket Set - 300mm Trench Bucket 450mm Trench Bucket, 1500mm Mud Bucket, Elite Hydraulic Hitch

2018 NEW HOLLAND B110B BACKHOE

- 4.5L FPT Industrial Turbo Diesel 110HP Engine
- Powershift Transmission
- Pilot/Mechanical Control, 8500kg Operating Weight
- Extendable Backhoe Arm, Hydraulic Side Shift
- Includes Front 4in1 Bucket

2018 NEW HOLLAND E26C EXCAVATOR

- 2.6L, 24.8HP Engine
- 55.2 Lpm Hydraulic Flow
- 4.3 Kph Travel Speed (High), 1500mm Track Width
- Accessories Included: Hydraulic Hitch, 300mm / 450mm / 1000mm Buckets

2018 NEW HOLLAND L213 SKID STEER LOADER

- New Holland N844 2L 4-Cylinder Diesel Engine
- Hydrostatic drive, 1-Speed, 59L/min Hydraulics
- Rear Window and Top Window, Mesh Side Screens
- Canopy, Mechanical Control, Mechanical Suspension Seat
- Norm Engineering 4in1 Bucket

2018 NEW HOLLAND C227 TRACKED LOADER

- FPT Turbocharged Engine – 74HP
- Air Conditioned Cab – E.H. Control
- 85 L/min Hydraulic Flow
- ROC @ 50% 1225kg
- 2 Year Warranty – 2000hrs

2018 NEW HOLLAND E17C EXCAVATOR

- 1.7 Tonne Capacity
- Retractable Tracks
- Pattern Changer From ISO To Backhoe
- Aux Piping (Single and Bi-Directional)
- Hitch Piping

2018 NEW HOLLAND L220 SKID STEER LOADER

- 2.2L 4 Cylinder Turbo Diesel 60HP Engine
- ROC @ 50% – 905kg
- 72LPM Hydraulic Flow, 2900kg Operating Weight
- Vertical Lift Boom (Super Boom).
- Air Conditioned Cab, E.H. Controls

EMM-FP-5211059-CS-368

Onsite affordable finance and rent to own options available for approved applicants*

* Finance offer based on finance through St George Finance on Chattel Mortgage Finance at 6.0% comparison rate over 60 months with nil balloon. (T.A.P.) Conditions, fees & charges apply.

08 8280 4095

1222-1238 Port Wakefield Road, Burton SA 5110

Call Tony Direct on 0439 615 713

Servicing All Areas Within South Australia

****Australia Wide Delivery****

MSC

GROUP of COMPANIES

MSC has NEVER been beaten on

- QUALITY & PERFORMANCE
- AFTER SALES SUPPORT

SALES

NEW & USED

MSC will NOT be beaten on PRICE!

HIRE

- Short & Long term hire
- Late model equipment
- Availability at short notice
- Best Service

- ✓ JAW CRUSHERS
- ✓ CONE CRUSHERS
- ✓ IMPACT CRUSHERS
- ✓ STOCKPILERS
- ✓ 3 & 4 WAY SPLIT SCREENS
- ✓ RECLAIMER SCREENS
- ✓ TROMMEL SCREENS
- ✓ WASHING EQUIPMENT

Brisbane • Newcastle • Melbourne

Central Enquiries - 1800 803 657 / +61 7 3821 3793

NSW / ACT	Andrew Troughton	0418 714 743
VIC / TAS / SA	Ian McCartney	0428 501 050
QLD / Northern NSW	Robert Blackhall	0419 798 630
International Enq.	Kirwan Barr	+61 419 501 050
Product support	Philip Barr	0419 677 026
Spare Parts	spares@msc.net.au	1800 556 024

www.msc.net.au

APPLY VIA OUR WEBSITE
FINANCE NOW AVAILABLE

BIG enough to DELIVER...
...small enough to CARE

McCloskey INTERNATIONAL
CRUSHING - SCREENING - RECYCLING

MSC 30th ANNIVERSARY 1986 - 2016

MSC
GROUP of COMPANIES

Ex Rental...
...Ready for work condition!

CRUSHING / SCREENING / WASHING

MCCLOSKEY I44RV2
2016, Cat engine, magnet, side belt, hopper extensions. KM99. TA910175.
$435,000 +GST EX MSC Depot

SANDVIK QA330 Sandvik QA330
12'x5' Cat engine, refurbished with new belts etc. RSS33. TA999702.
$139,000 +GST EX Qld

MCCLOSKEY J50V2
2016, 1270x735 jaw, Cat engine, magnet, offered serviced and 'ready for work'. KM56. TA971500.
$300,000 +GST EX Melbourne

MCCLOSKEY R155 SCREENER
2014, Hardox feeder, hopper wings, mine spec guards. SM131. TA949912.
$215,000 +GST EX Newcastle

MCCLOSKEY I34R
Diesel/Hydraulic powered, adjustable impact apron 27,500kg. S100. TA859307.
POA

MCCLOSKEY C44 CONE CRUSHER
2016, Telsmith SBS44, Cat C13, ready for work condition. KM60. TA994796.
$585,000 +GST EX Newcastle

MSC HYDRASCREW 100
2018, Rated capacity up to 100tph, hydraulic drive & variable speed. W49. TA555040.
$48,500 +GST EX Newcastle

MCCLOSKEY TS4080
2018, 24m tracked stacker, 1000mm belt, hydraulic tail and top fold - McCloskey quality engineered. CM85. TA1016875.
$90,000 +GST EX Newcastle

FINTEC 1107
2005, 1100mm x 700mm Sandvik jaw, new jaw plates & cheek plates, recently serviced. S126. TA994795.
$185,000 +GST EX Qld

McCloskey INTERNATIONAL
CRUSHING - SCREENING - RECYCLING

- JAW CRUSHERS
- CONE CRUSHERS
- IMPACT CRUSHERS
- SIZING SCREENS
- SCALPING SCREENS
- TROMMEL SCREENS
- SAND WASHERS
- RADIAL CONVEYORS
- TRACKED CONVEYORS

Brisbane • Newcastle • Melbourne

1800 803 657

www.msc.net.au

APPLY VIA OUR WEBSITE
FINANCE NOW AVAILABLE

MSC
GROUP of COMPANIES

MSC
GROUP of COMPANIES

BIG enough to DELIVER...
...small enough to CARE

Parts to suit all makes of mobile screening & crushing equipment

EMM-FP-5031488-CS-337

YOUR CALL WILL BE TAKEN BY AN EXPERIENCED SERVICE TECHNICIAN **NOT** A STOREMAN

Brisbane • Newcastle • Melbourne

Spares Direct

1800 556 024

msc@msc.net.au

MSC
GROUP of COMPANIES

U.K.W. machinery sales

WEBSITE UPDATED DAILY

http://ukw-machinery.tradeearthmovers.com.au

KOMATSU GD555-3 2004, Rops Cab, Air, Rear Rippers. Blade 3,400mm. Hours 14,100 approx
S236. TA1016466. **POA**

KOMATSU PC120-6 1999, Cab, Air, Quick hitch, G.p Bkt, Mud Bucket, Sieve Bkt, Ripper Tyne & Grab. Very Good Condition. S237. TA1017165. **POA**

KOMATSU WA320 2014, Hours: 2,956, Rops Cab, Air, G.p Bucket & Edge, Ride Cntrl, Fully Serviced. S208. TA964926. **POA**

LIEBHERR 924 2013, 3,137 hours, ROPS Cab, Air, Quickhitch, GP Bucket, Hammer Pip, Blade, Stabilisers, Hand Rails, Auto Grease System, 27,100kg, Fully Serviced, Optional brand new rotating log grapple price upon request. S155. TA869246.
Sell Price: $150,000 + GST = $165,000

KOMATSU WA320PZ-6 2011, Hours: 6,717, Rops Cab, Air, Uhf Radio, GP Bkt + Edge 2.7m3, Q'Hitch, Auto Greasing, Rear Camera, Ecss/Ride Cntrl, Full 2,000hr Service. S193. TA959531.
Sell Price: $135,000 + GST = $148,500

KOMATSU D65PX-17 2015, Hours: 3,143, ROPs Cab, Air, Straight Tilt Blade, Topcon Wired for 3D & comes with Topcon 2D System, UHF Radio, Tow Hitch, Full Service. Free Freight to Most Major Ports in Australia. S174. TA900829. **Sell Price: $268,000 + GST = $294,800**

KOMATSU WA380-6 2012, Hours: 7,527, Rops Cab, Air, Uhf Radio, GP Bkt + Edge, Automatic Greasing, Ecss, Emergency Stops, Third Spool Valve & Piping, Vandal Covers, Full 2,000hr Service. S169. TA887689.
Sell Price: $138,000 + GST = $151,800

KOMATSU PC138 2011, Hours 3,000, Cab + Air, Uhf Radio, E-Stops, Fire Extinguisher, Battery Iso, Blade, Rear View Camera, Hammer & Quick Hitch Pip, Quickhitch, Drop Valves, GP Bkt, Sieve Bucket, Painted, Full (2,000hr) Service, Warranty Applicable. S211. TA976853. **POA**

MELBOURNE
Darren Attard 0417 993 739
Jim McTigue 0418 324 075

BRISBANE
Andrew Cox 0417 542 494

TOWNSVILLE
Matthew Long 0487 944 800

EMM-FP-5014215-D

U.K.W. spares

Your leader in Quality Genuine & Aftermarket KOMATSU HITACHI Earthmoving Spares

Currently Dismantling KOMATSU

Pc270lc-8

Pc350lc-8

Pc450lc-8

Wa480-6

Wa600-6

Wa900-3EO

Including an extensive range of Komatsu Machines and more!

Quality Italian Made Pins & Bushes

We carry an extensive range of Pins, Bushes, Seals & Shims to suit PC60 - PC1250-8 Excavators and WA120 to WA600-6 Wheel Loaders

OEM Quality Under Carriage

To suit Komatsu, Hitachi and other popular makes & models

Track Links - Idlers - Rollers - Grousers - Sprockets - Bolts & Nuts

Melbourne
2066 Hume Hwy
Campbellfield VIC
(03) 9308 0088

Brisbane
1/7 Shettleston St
Rocklea QLD
(07) 3255 6500

Sydney
46 Alfred Rd
Chipping Norton NSW
(02) 9755 4578

Townsville
715 Ingham Rd
Bohle QLD
(07) 4758 4800

ukw.com.au @ukwspares

Subscribe to our mailing list for updates & exclusive specials

EMM-FP-5032356-CS-366

HERCULES LOADERS
THE NEXT GENERATION HAS ARRIVED

Over 25 Years EST 1994 EXCELLENCE

ALL MACHINES & ATTACHMENTS IN STOCK

New Model H700
100 HP Cummins
7 Tonne Weight
2300kg RatedLoad

New Model H850
130 HP Cummins
8.5 Tonne Weight
2500kg RatedLoad

New Model HC1200
185 HP Cummins
12 Tonne Weight
4000kg Rated Load

New Model H1050
150 HP Cummins
10 Tonne Weight
3000kg Rated Load

POWERED BY Cummins

HERCULES LOADERS

Excavator and Wheel Loader Attachments

Trenching Buckets from **$650 +GST**

Hydraulic Log/Pipe Grabs from **$4,950 +GST**

2.5M - 3.5M

Skeleton Reversable Stick Rakes from **$7,500 +GST**

3T, 5T, 8T, 20T Tilting Buckets from **$2,350 +GST**

Hydraulic Heavy Duty Loader 4 in 1 Buckets with BOC from **$3,500 +GST**

4.2M - 6M

Bladed Stick Rakes from **$9,900 +GST**

Ripper Tyne from **$650 +GST** from 3T-20T

3T, 5T, 8T Mechanical Grabs from **$2,150 +GST**

Adjustable Pallet Forks from **$2,500 +GST**

Hay Spikes from **$2,850 +GST**

All prices +GST

SALES | COMPREHENSIVE PARTS DEPARTMENT | MOBILE SERVICE | WORKSHOP SERVICE

QLD-NSW-VIC Steven - 0408 627 397
SA/WA (Tom) - 0427 464 596

Ph: 07 3807 4333

BMES

www.bmesales.com.au

ARRIVING SOON THE NEW HERCULES TELEHANDLER AGRICULTURAL MODEL

XC6-3006K

7250KGS Operating Weight | 3000KGS Rated Load
Max Lift Height 6200mm | 3 Steering Modes

NEW SUNWARD SW18 EXCAVATOR

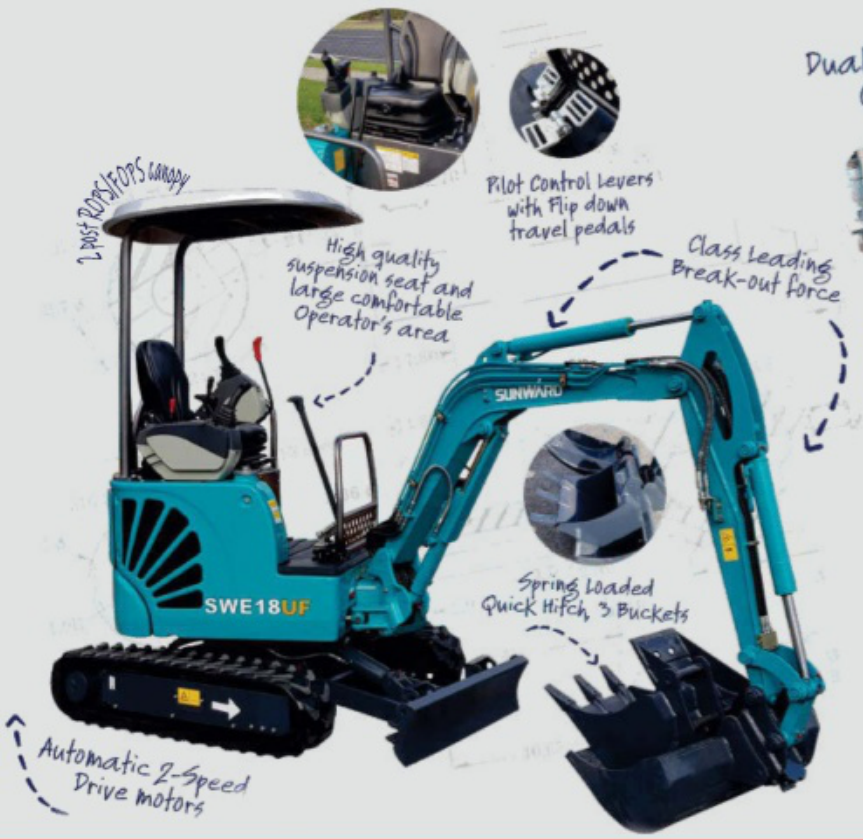

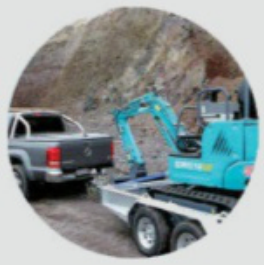

4 in Stock for immediate delivery

3 yrs factory warranty

Engine Yanmar 13.4kw
Operating Weight 1.8 tonne
Fuel Capacity 24.6L
Bucket Breakout 22.7
Dipper Breakout 11.2
Dig Reach 3848

SALES | COMPREHENSIVE PARTS DEPARTMENT | MOBILE SERVICE | WORKSHOP SERVICE

QLD-NSW-VIC Steven - 0408 627 397
SA/WA (Tom) - 0427 464 596

Ph: 07 3807 4333

www.bmesales.com.au

EXCAVATOR ATTACHMENT RENTALS

DAILY
WEEKLY
MONTHLY
LONG
TERM

HIRE IT WHEN YOU NEED IT

Depending on the jobs on hand, renting attachments can be an economical and low cost way to excavate, demolish, quarry or mine.

TRY BEFORE YOU BUY

An attachment can be rented with the view to purchase new equipment. The rental charge will be refunded should a purchase take place. *Conditions apply.*

FOR ALL YOUR ATTACHMENT NEEDS

Our experienced staff will help you choose the correct attachment to suit your application.

Our rental equipment features over 80 latest hydraulic attachments that are regularly serviced and professionally maintained to ensure a trouble free and productive hire period.

ROCK BREAKERS
PULVERISERS
CUTTER CRUSHERS
TWIN HEADERS
SHEET PILE DRIVERS
COMPACTION PLATES
ROCK SAWS
GRAPPLES
ROAD PLANERS
SCREENING BUCKETS

GROUND TEC. EQUIPMENT

4 Madeline Street, Strathfield South NSW
02 9642 2030 | breakers@groundtec.com.au | **groundtec.com.au**

EMM-FP-5125982-CS-357

GLB EQUIPMENT

CALL NOW 0400 627 175

Email: rayd@glbequipment.com.au

CATERPILLAR D400E WATER TRUCK
38,000 litre tank, recently refurbished, brand new tyres. S489. TA1017331.
POA

CATERPILLAR D8T DOZER
2016, Trimble GPS wired, 5,300 hrs, multi shank rippers. S493. TA1017334.
POA

CAT 972M LOADER
2019, Loadrite scales & printer, automatic greaser, 1500 & 1800 hrs. Choice of 2. S491. TA1017333.
POA

CATERPILLAR D9T DOZER
2013, 13,000 hrs, full mine spec, automatic greaser. S495. TA1017336.
POA

HITACHI ZX 225USLC-5B EXCAVATOR
2017, 4,300 hrs, GP & tilt bucket.
S496. TA1017337.
POA

JCB 3CX ELITE BACKHOE
2013, 8,000 hrs, JB tilt hitch.
S498. TA1017338.
$50,000 + GST

HYUNDAI HL965 LOADER
New Unused, QH, automatic greaser.
Choice of 2. S499. TA1017339.
POA

HITACHI ZX 360LC-5 EXCAVATOR
2016, 4,400 hrs, GP & tilt bucket.
S500. TA1017340.
POA

HITACHI ZX 360LC-5 EXCAVATOR
2019, Trimble GPS wired, 1500-1700 hrs.
Choice of 3. S501. TA1017341.
POA

HYUNDAI HL980 LOADER
Unused, Loadmaster scales, isolators, UHF, automatic greaser. S502. TA1017342.
POA

CATERPILLAR 980H LOADER
2012, 12,000 hrs, Loadrite scales & printer.
S503. TA1017343.
$195,000 + GST

HYUNDAI HX430LC EXCAVATOR
Unused, quick hitch, handrails, isolators, UHF, 1 rocket bucket. S504. TA1017344.
POA

EMM-FP-5126168-B

GLB EQUIPMENT

CALL NOW **0400 627 175**

Email: rayd@glbequipment.com.au

HITACHI ZX210LC-5
2016, 4,400hrs, isolators, tilt bucket & GP. S487. TA1011405.
POA

CATERPILLAR 349DL
2012, wired for topcons, GPS, Auto Lube, Fire Suppression, Full Mine Specs. S339. TA873039.
9000 hrs $280,000 + GST

CATERPILLAR 329EL
2014, Trimble GPS Ready, Grade Control, 6000 hrs. S445. TA979185.
$175,000 + GST

CATERPILLAR 330CL
Longreach ROPS, 18,000 hrs. S449. TA984927.
$80,000 + GST

CATERPILLAR 329EL EXCAVATOR
Trimble ready, 6000hrs, New under carriage. S346. TA878534.
$185,000 + GST

HYUNDAI ROBEX 320LC-9
2011, Mine Spec, FOPS ROPS, Isolators, Hammer Piping. Choice of 2. S349. TA878582.
$100,000 + GST each

CATERPILLAR 329 EL
2015, Trimble GPS Wired, Grade Control, Isolators, 1 New Rock Bucket, 6400 hrs, New Chains Fitted @ 6000 hrs. S471. TA1000644.
POA

CATERPILLAR 972K LOADER
2012, New Scales fitted, Hydraulic Stairs, approx 7000 hours, Very Good Condition, Choice of 2. S319. TA862396.
$250,000 + GST

CATERPILLAR 980K LOADER
2012, Almost New Michelin Tyres. S393. TA915282.
$240,000 + GST

CATERPILLAR 980K LOADER
2012, 16,000 hours, Enclosed ROPS, Loadrite scales & Printer, Auto Greaser, L5 Tyres. S309. TA862158.
$220,000 + GST

CATERPILLAR 972M
2016, 10000 hrs, Automatic Greaser, Isolators, High Tip Bucket, New Michlen tyres. S485. TA1000655.
$230,000 + GST

CATERPILLAR 12M GRADER
2016, Trimble GPS Wired, Grade control, 14ft blade, 4700hrs. S486. TA1003248.
POA

EMM-FP-5126168-B

GLB EQUIPMENT

CALL NOW 0400 627 175

Email: rayd@glbequipment.com.au

BELL B40D DUMP TRUCKS
2012, with tailgates, fire suppression, automatic greaser, reverse camera, full mine spec, tyres 80%, approx 13200hrs
TA950014.
Choice of 2 Machines $125,000 + GST

VOLVO A35C
14000 hrs, Isolators, Aircon Cab.
TA1000636.
$50,000 + GST

CATERPILLAR 330FL
2018, 2000 Hours, Grade Control, UHF, Isolators, GP & Mud Bucket.
TA984926.
$265,000 + GST

CATERPILLAR 336FL
2017, 2500 Hrs, Trimble GPS Wired, Grade Control, Isolators, 1 New Rock Bucket.
TA1000642.
POA

CATERPILLAR 323
2018, Trimble GPS Wired, Isolators, Doherty Tilt Hitch, 1600 hrs. Choice of 3.
TA1000634.
POA

CATERPILLAR 336FL XE
2017, Trimble GPS Wired, Grade Control, Isolators, 3500 hrs.
TA1000639.
POA

CATERPILLAR D10R DOZER
2002, 14500 hrs, Good Undercarriage, Service History, Isolators. TA1000645.
$380,000 + GST

KOMATSU D275AX-5
2005, Drawbar, New Rippers, Full Service History Available, 1 owner from new.
TA954575.
$250,000 + GST

HITACHI ZW310-5B Loader
2016, Automatic greaser, Loadrite Scales & Printer, 9704hrs. TA984928.
$175,000 + GST

CATERPILLAR 980K
2016, Loadrite Scales & Printer, Automatic Greaser, Full Service History, Choice 7000-8500 Hrs. TA1000647.
POA

CATERPILLAR 966K LOADERS
2013, Enclosed ROPS. Choice of 6 machines.
TA862151.
$250,000 + GST

EMM-FP-5126168-B

CABSAND

Moving Dirt Full Boar!

Sales & Rentals

0418 635 784

www.cabsand.com

Laurie Bevan 0418 635 784
Brad Wilson 0419 664 416
Office: (02) 6365 3717
Laurie.bevan@bigpond.com

83 Spurway Lane
ORANGE NSW 2800

CATERPILLAR 740B 2013, 2 AVAILABLE TO CHOOSE FROM - all good condition low hours showing 7,800 hours all ready for work. STARTING FROM $235,000 + GST
S47. TA990472. **POA +GST**

CATERPILLAR D8T 2011, Excellent condition, CHOICE OF 2 TRACTORS, low hours AND READY FOR WORK ARRIVING SOON!. S45. TA990463. **POA**

CATERPILLAR 966K 2011, Wheel Loader, excellent condition. Interior: Seat heating, A/C, Auxiliary heating SHOWING 7,500 HOURS. S38. TA938366. **$179,000 + GST**

CATERPILLAR 320D 2013, nice low hour machine showing 3561 hours, mine spec ready for work. S46. TA990468. **$120,000 +GST**

HITACHI ZX470LCH-3 Quick hitch, bucket, fitted with rock hammer and ripper pipping, 8100 hours, good tidy machine ready for work. S42. TA955369. **$135,000 + GST**

CATERPILLAR D6T XL 2011, Erops, AC, SU blade, MS ripper, 80% under carriage, very tidy dozer, hours showing 2220 and ready for work. S37. TA938365. **$285,000 +GST**

CATERPILLAR D10T 2005, good reliable tractor, under carriage 80%, hours showing 24,400. Fully Mine Spec ready for work. 2 AVAILABLE FOR INSPECTION. S36. TA938364. **$360,000 + GST**

PIPE LIFTER air operated to suit ZX470 Excavator, good condition. S21. TA855831. **$6,000 + GST**

HITACHI ZX870LCH-3 2007, Excavator, hours 8722 fitted with quick hitch, rock bucket NICE straight machine. S40. TA955323. **$290,000 + GST**

Earthmoving Attachment Tools

FROM DESIGN – MANUFACTURE – MAINTENANCE

Attachments for use in Earthmoving, Quarry, Excavation and Railway Industries.

We can design, manufacture and maintain, and we also provide an after sales service for all attachments.

Small Dual Blade Diamond Saw

Screening Buckets

Grabs

Rippers

Offset Tungsten Saws

Vibrating Compactor Plates

Small Diamond Saws

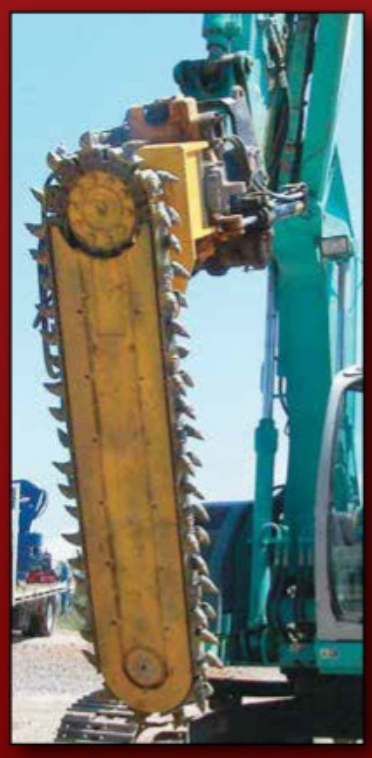

Under Cutter – Railway

4 Blade Tungsten Saw

Diamond Saw

360 Sleeper Grab

Rail Broom

Sleeper Tamper

EMM-FP-52111227-CS-362

PHONE MICK TOOHEY
0400 344 687

Email: m2emf@bigpond.com.au Web: www.earthmovingattachmenttools.com.au

M2E Maintenance & Fitting Pty Ltd T/as EAT – Earthmoving Attachment Tools ABN 92 106 613 156

COLEMAN'S EQUIPMENT PTY LTD

www.colemansequipment.com.au

CATERPILLAR 730C2 2018, 2 Units From 2,600 Hours, EROPS, A/C Cab, Standard Dump Body, C13 Engine - Tier 3 with No DPF or EGR, Auto Greaser, PM Serviced & Workshop Checked
CE1175 CE1176. TA1012177. **POA**

CATERPILLAR D6K2 LGP 2014, 3,042 Hours, EROPS, PAT Blade, MSR Rippers, Trimble Plug & Play GPS Ready, PM Serviced & Wshop Checked, Extras Available. CE1204. TA1009166. **POA**

CATERPILLAR D6T LGP 2018, 1,001 Hours, EROPS, AM/FM Radio, LGP Undercarriage, Straight Blade with Tilt, UHF Radio, Seat Cover, Will be PM Serviced & Workshop Checked
CE1148. TA994858. **POA**

CATERPILLAR 745 2018, 2 x Available 3,300 & 4,400 Hrs, EROPS, A/C Cabin, Reverse Camera, Auto Greasers, AM/FM Radio, UHF Radio, Tier 3 Engine No DPF or Ad Blue, Standard Bodies. CE1195 CE1196. TA1015613. **POA**

CATERPILLAR 740BEJ 2012, 8,188 Hours, EROPS, A/C Cab, Ejector Body, Fire Suppression, Auto Greaser, Battery & Starter Isolators, PM Serviced & Workshop Checked
CE1217.. TA1012404. **POA**

CURRY SUPPLY TANKS 2020, Brand New to Fit CAT 725/730/740/745 & Volvo A30/E/F & A40E/F Trucks, Low Profile / Low Centre of Gravity, Front bulkhead mounted Ladder, Spray System Control Panel for installation in Cab, Berkeley 4 X 3 Hydraulic Water Pump, 3 X Rear Mounted and 2 X Side Mounted Cab Controlled Sprays, Elkhart Water Spray Cannon (fully remote controlled from Cab including Nozzle Spray Pattern), Manual Rewind Hose Reel (1 1/2 inch X 50), VFD gravity drop at rear. CE1037. TA446020. **POA**

CATERPILLAR 938M 2017, Only 630 Hrs, EROPS, A/C Cabin, GP Bucket, Flashing Light, Reverse Camera, UHF radio, AM/FM Radio, PM Serviced & Workshop Checked, Immaculate Machine. CE1004. TA923488.
$265,000 Plus GST

VOLVO L90H 2016, 2 x Units From 2,340 Hrs, EROPS, A/C Cab, Quick Hitch, GP Bucket, Third Valve, Auto Grease, Reverse Camera, Will be PM Serviced & Workshop Checked
CE1180. TA1003274. **POA**

VOLVO L110H 2016, 2 x Units from 1,800 Hrs, EROPS, A/C Cabin, Hydraulic Quick Hitch, GP Bucket, Auto Grease System, Weight Load System, PM Serviced & Workshop Checked
CE1179. TA1003283. **POA**

EMM-FP-5190012-B

31 Colliers Avenue, Orange NSW 2800 Australia.
Please call our office 02 6362 1101 for more info on our Quality Used Equipment

TIGER
BUCKETS & ATTACHMENTS

Quality That Moves With You

Over 20 years of experience in engineering, design & manufacturing

AUSTRALIA'S LEADING MANUFACTURER OF **EARTHMOVING BUCKETS** AND **ATTACHMENTS**

12 Airds Rd, Minto NSW 2566 | info@tigerbuckets.com.au | www.tigerbuckets.com.au | (02) 9820 2762

Fully Serviced & Maintained **Low** Hours **Full History** Available

Customer Service Agreements provided on request

Contact CJD Equipment on 1300 139 804 for more information

AVAILABLE NOW

2016 VOLVO ECR235CL

Serial # 110715 **Hours:** 2,942

- HBV
- ROPS
- FOPS
- Handrails
- 2000mm Mud Bucket
- 1200mm GP Dig Bucket
- 600mm Trench Buckets
- AC Cabin
- Flashing Beacon
- AM/FM & UHF radios
- Hydraulic Quick Hitch
- Reverse Camera
- Bi Directional Aux Hydraulics
- X3 Aux Hydraulics
- Starter & Battery Lockable Isolators
- Squawker Travel Alarm
- Internal & External Fire Extinguishers
- Groeneveld Auto Greasing System
- Internal & External E Stops
- Bi Directional X1 Hammer Piping with QR Take Offs

$185,000
+ GST
Ex Acacia Ridge QLD. Subject to prior sale.

AVAILABLE NOW

2017 VOLVO EC350DL

Serial # 80554 **Hours:** 2,695

- ROPS Cab
- Hydraulic Hitch
- 3 Buckets
- Auto Grease

$255,000
+ GST
Ex Acacia Ridge QLD. Subject to prior sale.

CJD EQUIPMENT

BIG ENOUGH TO TRUST SMALL ENOUGH TO CARE

www.cjd.com.au | 1300 139 804 | enquiries@cjd.com.au

VOLVO PREMIUM
USED EQUIPMENT

AVAILABLE NOW

2016 VOLVO EC380DL

$265,000
+ GST
Ex Acacia Ridge QLD. Subject to prior sale.

Serial # 80391 **Hours:** 3,100

- Hydraulic Hitch
- Trench Bucket
- GP Bucket
- Mud Bucket
- Handrails
- Auto Grease

AVAILABLE NOW

2016 VOLVO ECR235CL

$170,000
+ GST
Ex Campbellfield VIC. Subject to prior sale.

Serial # 110714 **Hours:** 3,238

- Hydraulic Quick Hitch
- X3 Aux Hydraulics
- GP bucket
- Mud Bucket
- Trench Bucket
- Handrails
- Auto Grease
- ROPS/FOPS & AC Cabin

AVAILABLE NOW

2017 VOLVO EC300D

Serial # 80895 **Hours:** 2,400

- Hydraulic Quick Hitch
- ROPS
- FOPS
- Handrails
- 750mm Trench Bucket
- 1500mm Dig Bucket
- 2000mm Mud Bucket
- Groeneveld Auto Greasing System
- Bi Directional X1 Hammer Piping with QR Take Offs
- X3 Aux Hydraulics
- AM/FM & UHF radios
- HBV
- AC Cabin
- Reverse Camera
- Flashing Beacon
- Squawker Travel Alarm
- Internal & External Fire Extinguishers
- Starter & Battery Lockable Isolators
- Internal & External E Stops

$210,000
+ GST
Ex Acacia Ridge QLD. Subject to prior sale.

CJD EQUIPMENT VOLVO PREMIUM USED EQUIPMENT

Facebook.com/**cjdequipment** Linkedin.com/company/**cjd-equipment** Instagram.com/**cjd_equipment**

VOLVO CERTIFIED USED EQUIPMENT

Customer Service Agreements are available for all machines upon request. All machines are available for delivery to all states and territories within Australia. All hours are approximate.

GCM enviro pty ltd

02 9457 9399
gcmenviro.com
info@gcmenviro.com.au
Daniel Kastowsky: 0417 269 378
34 Beaumont Road, PO Box 143,
Mt Kuring-Gai NSW 2080

Distributing top quality equipment from world-renowned manufacturers
- TANA - Landfill Compactors and Shark Shredders
- JENZ - Biomass Processors
- TERRA SELECT - Trommel Screens and Windsifters
- BACKHUS - Windrow Turners

EXTEC 3600S SLOW SPEED SHREDDER
1995, 1000 hours. S65. TA868373.
POA

TANA GX260 Gx Series
2008, Landfill Compactor, 4650 Hours, Located NSW. S102. TA960319.
POA

TANA GX320 Gx Series
2009, Landfill Compactor, 9400 Hours, Located Sydney. S103. TA960325.
POA

TANA E520 E Series LANDFILL COMPACTOR
2013, Located in Melbourne, Ex Council, Good Working Condition -10000 hours. S77. TA875740.
POA

BACKHUS A SERIES
Brand New Backhus A series Windrow Turners. Range of sizes available. S76. TA873389.
POA

METBERG ENVIRO T3000
2019, New Compact Trommel Screener on Tracks. In stock now. S99. TA927909.
POA

TERRA SELECT T60 TROMMEL SCREEN
New 2020, In Stock Soon. S14. TA363323.
POA

TANA SHARK 440DT WASTE SHREDDER
2020, Mobile Waste Shredder. On Tracks.. S42. TA650508.
POA

TANA DISC SCREEN TE552DT
2017, Tana Mobile Disc Screen, Track Diesel version.. S84. TA885256.
POA

TERRA SELECT W80 WINDSIFTER
New 2020 model in stock soon. S53. TA790504.
POA

EMM-FP-5145519-B

Used Equipment Guide

KOMATSU PC200-7

Hrs: 6715
External rops with OPG, Hydraulic Quick hitch, Battery Isolation, GP Bucket
Safety Hand rails
A/C Cabin

$66,000 excl GST

ISUZU FTR900LWB

Year: 2009
Kilometres: 113000
Long tray, New tyres throughout, UHF Stereo
400L diesel capacity
2 x Tool boxes
Container locks

$75,000 excl GST

HL770

Year: 2017
Hours: 7500
A/c Cabin
E Stop
Battery Iso
Bucket
Good Tyres

$175,000 excl GST

GEHL RT210

Year: 2017
Hrs: 1151
GP Bucket
Good Tracks
A/c Cabin
low hours

$60,000 excl GST

PORTERFINANCE

Inhouse finance solutions, simple no hassle application & approved in minutes. Normal T&C apply

HYUNDAI R290LC-9 H/C

Year: 2013
Hours: approx 2778
Hand rails, fire ex
GP Bucket Quick hitch
Estops, FOG
Screen protection

$165,000 excl GST

HYUNDAI R60CRD-9

Year: 2016
Hours: 2940
A/C cabin
Steel Track
Hydraulic tilt Hitch
New GP Bucket

$47,000 excl GST

ASV PT60

Year: 2014
Hrs: 2519
Norm 4 in1
A/c cabin
good Tracks

$44,000 excl GST

HYUNDAI R55-9

Year: 2018
Hrs: 125
Like New steel track
New Hydraulic Hitch
New Gp Bucket
A/C cabin

$59,000 excl GST

PORTEREQUIPMENT

BRANCHES NATIONWIDE

0417 442 575

Heath Goodall

heath.goodall@porterce.com

EMM-FP-5135936-CS-369

WIN ATTACHMENTS

1300 856 189
ESTABLISHED 10 YEARS

MUD BUCKET 2000mmm with bolt on cutting edge. S5. TA734418. **POA**

12 -35 TON Screening bucket. S10. TA739929. **POA**

JCB531-70 2017, Bin Tipper 180 Degree rotation with Capacity of 1500kg tipping load. S42. TA973818. **POA**

HITACHI ZX330 2018, 600mm General Purpose Digging Bucket, comes with Bolt on Side Cutters. S40. TA973812. **POA**

BUCKET FAMILY Bucket Family of Win Attachments. S24. TA860418. **POA**

HONGWING 20Ton 2018, 20Ton Hydraulic Thumb. Easy to weld on & use. S41. TA973815. **POA**

KOMATSU PC300 2018, Heavy Duty Ripper with Replaceable ripper boot & Shank Protection. S38. TA973807. **POA**

EDT Hydraulic Hammer 5 ton to 30 ton. S46. TA995122. **POA**

KOMATSU Pc300 2019, 2000mm Tilting Mud Bucket Fitted with Reversible Bolt on Cutting Edge. S39. TA973811. **POA**

EMM-FP-5209614-B

191 Cormack Rd, Wingfield SA 5013

Peter Jeffery 0417 995 035
Office 0420 613 001

12 months warranty

www.winattachments.com.au

WIN ATTACHMENTS

1300 856 189

ESTABLISHED 10 YEARS

G.E.T.

GROUND ENGAGING TOOLS

Caterpillar
Replacement Part

ESCO
Series

Other Replacement
Series

Komatsu
Direct Replacement Part

Hensley
Series

PROFESSIONAL MANUFACTURER
PROFESSIONAL CHOICE

High Quality

After-Sales Service

Stable Performance Perfect

2.5T - 50T

EDT *Series* **HYDRAULIC HAMMERS**

ONE STOP SOLUTION PROVIDER

191 Cormack Rd,
Wingfield SA 5013

Peter Jeffery 0417 995 035
Office 0420 613 001

12 months warranty

www.winattachments.com.au

Heavy Equipment Australia

ABN. 17 060 533 566
Phone: 02 4736 2561
Mobile: 0408 236 308
Fax: 02 4736 8199
Email: ponsak@bigpond.com

Quality New & Used Equipment Sales

heavyequipmentaustalia.tradeearthmovers.com.au

SYDNEY BASED EQUIPMENT

KOMATSU BZ-200 Soil Rehabilitation Reclaimer Mixer, 2000 year, 40-80 c.m per hour capacity, has own remote controlled crane, 600mm wide crawler feeder, has 3 sets of heavy duty mixing hammers in rubber lined bin, save huge money on treating contaminated soil, no tip fees. Worked 3,500 hours, has operating manuals. S 323. TA859536. **$170,000 + GST**

CATERPILLAR CB224C vibrating tandem smooth drum roller, drums 1200 wide, ROPS frame, diesel powered, water to drums, 2 ½ - 3 ton class. Strong roller ready for work. S338. TA921743. **$15,000 + GST**

BHB TC36D 6 TONNE Tractor Crane, BHB Linmac TC 36 D, John Deere motor, hydrostatic drive, 6 ton capacity, air brakes, lifts to 9m, hydraulic winch. Good crane. S368. TA1002918. **$12,000 + GST**

HITACHI EX20-UR 2001, Excavator, fitted with rubber tracks, backfill blade, knuckle boom, weight is 2 ton, 3 cylinder diesel powered. A very tidy zero swing excavator, only worked 2,500 hours. S364. TA989283. **$18,000 + GST**

CATERPILLAR 303C-SR 2008, Excavator, zero swing mini excavator, fitted with rubber track pads, backfill blade and knuckle boom, diesel powered, weight is 3 ton. Very tidy 3 ton digger, ready for work, worked 3,700 hours. S365. TA989284. **$23,800 + GST**

CUSTOM BUILT CB 2000 2003, Fuel Tanker, tandem axle, 2003 build, 2,000 litre diesel tank, 12 volt delivery pump, has filtration system for both filling and unloading fuel, fitted with approx. 100 litre oil tanks with hand pumps for hydraulic and engine oil, electric brakes, unregistered. S361. TA988207. **$6,000 + GST**

HS HS-700W HYDRAULIC Grapple used model HS-700W, 5 finger fully hydraulic grab will suit from 20 to 30 ton excavator, having 100 bosses pinned to 80 pin, ears 370, pin centres are 530. Strong well built 5 finger hydraulic grab.. A330. TA1006327. **$6,000 + GST**

HEAVY DUTY LARGE HE Bucket, used screening bucket to suit 30 ton excavator, very heavy duty, has 250 dia screens, fitted with 90 pins at 510 centres with 360 to 400 between ears, bucket is 1300 wide.. A328. TA1006325. **$4,000 + GST**

LIEBHERR SUPER JACK III Super Jack heavy equipment lifter, lifting capacity of 90 ton, lifts to 48 inches height, diesel powered, self propelled steers or can be towed, inbuilt safety Pawl. Very strong well built lifter, worked only 350 hours. S354. TA981025. **$21,000 + GST**

JOHN DEERE MC-5 Air Compressor 250 CFM, John Deere powered, MC-5 air end, rotary screw type, has 2 air hose reels. Compressor is ex Defence force and has only worked 45 hours. S371. TA1006292. **$8,000 + GST**

BOBCAT 763-G fitted with 4 in 1 bucket with teeth, good tyres, reverse camera, Kubota diesel powered, worked 5,200 hours. Runs well ready for work. S370. TA1006290. **$16,200 + GST**

DENYO 50 SPB Air Compressor, model Denyo DP8-50SPB, 50 cfm capacity, 100 psi, Kubota diesel powered, rotary screw type, 3 air outlets, worked 2,500 hours, canopy size is 760 high, 1,300 long by 700 wide, weight is 330 kg. Runs very well. S372. TA1006303. **$4,800 + GST**

SYKES SELF PRIMING 6 X 6 self priming pump, fuel tank base, 3 cylinder Lister diesel powered, has silenced canopy. Ready for work. S 356. TA983812. **$6,500 + GST**

CATERPILLAR D379B 8 cylinder, twin turbo diesel, rated 590 to 715 horsepower at 1300 rpm, air start but has spare electric starter, coupled to National C-245-125 torque converter. Engine is complete and in good running order, can provide video of engine running, ready to work. S345. TA941351. **$19,000 + GST**

HAMMER GRP-1500 Grapple Selecta Grab, hydraulic, brand new, 2017 year, opens to 1.8m, full 360 degree hyd rotation, 1m wide, suit 20 ton excavator, Italian built brand new. S 251. TA811772. **$17,000 + GST**

Easy Finance Available

See Website for More Machinery

Heavy Attachments Australia

ABN. 17 060 533 566

Phone: 02 4736 2561

Mobile: 0408 236 308

Fax: 02 4736 8199

Email: ponsak@bigpond.com

heavyequipmentaustalia.tradeearthmovers.com.au

Quality New & Used Equipment Sales

AUSTRALIA'S LARGEST RANGE AT BUDGET PRICES

TITAN T315-900 2015, Grapple brand new, Titan Engineering, pipe handler layer, will handle 20m long pipes from 300 to 900 dia. Has tilt and 360 degree rotation, lift cap 4500 kg, suit 30-35 ton digger. New price $60,000, sell for $30,000. Unused. A232. TA694625. **$30,000 + GST**

SASORI 1500 HYDRAULIC Pulveriser used, model Sasori -1500 suit 30 to 40 ton excavator, has brand new rams and seals, 360 rotation, 90 pins with 510 pin centres with 350 to 400 between ears, weight of unit is 3.5 ton ready for work.. A331. TA1006328. **$22,000 + GST**

PAAL DS275 Steel Shears large, suit 35-50 ton excavators, has quick hitch, rotates, weighs 4½ ton, VTN C145, fits on second member, 360 rotation, weighs 6 ton. European built. A221. TA642652. **$29,000 + GST each**

MPS 20-30 TON Grapple mechanical stiff arm type, model MPS, has 80 pins, 350 between ears with 460 pin centres. Have many more available to suit 12-30 ton excavators. A302. TA960177. **$5,000 + GST**

HAMMER FA16 2018, Pulveriser suit 20-25 ton excavator, opens to 630 wide, has reo bar cutter, full 360 degree hydraulic rotation, 100 bosses, 500 centres, 370 ears, weighs 1570 kg. Brand new. More units available in sizes from 12-30 ton. A289. TA921748. **$26,000 + GST**

OKADA RG-1 Ripper Grab, ripper with hydraulic top arm or grab, can be used for ripping, crushing and grabbing. Has 2 sets of pins, one suit 20 ton excavator with 80 bosses, 470 cent., 310 ears. Suit 12 ton, 65 bosses, 460 cent, 255 to 280 ears, opens to 840 wide. Very handy tool. A295. TA940090. **$8,000 + GST**

Tyre handler, model UHL2950, will handle 2.5 ton in weight, has rotating and sideshift functions, opens to 2m, all controlled by umbilical remote. Would suit Caterpillar IT loaders. Little use, ex defence. A199. TA537859. **$20,000 + GST**

HITACHI ZAXIS 350 Final Drives Excavator final drives to suit Hitachi- Zaxis 350 or 300, complete with good sprockets, model HMGF-68DA manufacturing number 015-028445. Units have been opened and tested ready to go.. A327. TA1006324. **$8,500 + GST**

PRODEM TG4-500B 2015, unused, has 360 degree hydraulic rotatation, opens 2m wide, tynes 660 wide, suit from 12-20 ton excavator. Twin rams, very strong. A299. TA960173. **$9,000 + GST**

ESCO CURVED DRAINING BUCKET to suit drain digging, is 1150mm wide, round bottom, has 90 pins, 345 to 390 between ears at 510 centres. Suit 30 ton digger, strong well built bucket. A303. TA960178. **$3,250 + GST**

DOZER BLADE D-3740 dozer blade to suit Cat 950 to 966 size loader, also Komatsu WA-380. Blade has hydraulic angle capability and is 3740 wide, fitted with good cutting edge. Blade is in very good order. A333. TA1006335. **$8,500 + GST**

CUSTOM BUILT 5.2M LONG Ripper, is 5.2m long, has pin set up for 12 or 20 ton excavator, 20 ton pick up has 80 pin at 475 centres with 330 to 375 between ears. Would suit demolition or any long reach ripping work. Strong well built ripper. A334. TA1006333. **$7,500 + GST**

ORC 70 Pulveriser ORC-70, suit 20 ton excavator, pins 80mm, 330 between ears at 490 pin centres. Comes complete with pins and hoses. Very good order. A309. TA960185. **$11,000 + GST**

RENT DEMOLITION 5-12 Pulveriser Processor RD unused, suit from 5-12 ton excavator, large steel cutter, full 360 hydraulic rotation, comes with bolt on tips to turn processor in to pulveriser, opens 400 wide. Brand new unit. A261. TA825721. **$17,500 + GST**

MITSUBISHI MI Shears Scrap Metal Cutter, suit 20 ton excavator, has 2 way cutting action for heavy or light steels, fitted with 80 pins at 440 centres with 325 to 400 between ears. Very versatile cutter. A318. TA989286. **$17,000 + GST**

Easy Finance Available

See Website for More Machinery

Heavy Attachments Australia

ABN. 17 060 533 566

Phone: 02 4736 2561

Mobile: 0408 236 308

Fax: 02 4736 8199

Email: ponsak@bigpond.com

Quality New & Used Equipment Sales

heavyequipmentaustalia.tradeearthmovers.com.au

AUSTRALIA'S LARGEST RANGE AT BUDGET PRICES

EUROTEC 2015 Steel Shear, Eurotec, 2015 year, used, opens 410 wide, new blades, has 80 pins, at 460 centres and 445 between ears. Suit 20 ton excavator. A324. TA1002919. **$22,000 + GST**

MILLER CATERPILLAR 345 Quick hitch to suit 45 ton excavator, 2008 year, made to suit Caterpillar 345 excavator, has 100 pins, 445 between ears and 600 pin centres. Good order. A308. TA960184. **$5,500 + GST**

OKADA SCREENING BUCKET has hydraulic rotating grinder to mix product grids, 50mm wide, bosses 80, ears 330 to 360 at 470 pin centres. Bucket is 1150 wide, suit 20-25 ton excavator. A292. TA925573. **$11,000 + GST**

SKE SKE-60 Pulveriser for concrete or rock, model SKE-60, suit 20-25 ton excavator, has 80 pins at 465 centres with 330 between ears. Very heavy duty Japanese built pulveriser.. A329. TA1006326. **$14,000 + GST**

JAWS 30-40 TON Compaction wheels and ripper to suit excavators, wheels available to suit from 30 to 40 ton excavators including Cat 330C, Cat 329D, Hitachi EX400 in both pad drum or smooth. $5,000 each + GST many others available. A307. TA960183. **$5,000 + GST**

TAG 40-50 TON Buckets to suit 40 to 50 ton excavators, suit Hitachi EX450, strong well built buckets. $7,500 + GST each. A306. TA960182. **$7,500 + GST**

OKADA TS80-80 Crusher bucket, hydraulic crusher bucket will suit 20 ton excavator, has 80 pins, bucket is 1150 wide. Works well. A275. TA873756. **$18,000 + GST**

SHINKO MAGNET Suit 30-40 ton excavator, diameter is 1250, has 100 pins, 550 centres and 430-500 between ears. Magnet weight is 2.4 ton. Big strong magnet. A311. TA983810. **$8,000 + GST**

ROTAR HEX 1000 Screening bucket, Rotair, 2004-5 year, hydraulic rotation, suit 20-30 ton excavator, weighs 1700 kg, has 1 cubic metre capacity. Screens are 60mm x 45mm. 90 pins suit 30 ton Caterpillar or Komatsu .Very heavy construction, had little use. A325. TA421043. **$12,000 + GST**

USED MAGNETIC Pulveriser Magnetic used suit 22- 28 ton digger, 80mm pins at 500mm centres and 330mm to 370mm between ears. Magnet needs genset to run. A194. TA508635. **$21,000 + GST**

AHWI 1100 Timber or scrub shredder, AHWI, 1100mm wide cut, has solid fixed cutters, full 360 degree hydraulic rotating head, head plate has 80 pins at 455 centres with 325 to 440 between ears. Good strong shredder. A321. TA990078. **$21,000 + GST**

JEC 20T Pulverisers mechanical stiff arm type, suit 20 ton excavators, 80mm pins, variable pin centres from 400 to 500mm with 330 between ears. Good used pulverisers. A310. TA965717. **$6,000 + GST each**

OKADA OKADA CLEAN CUTTER 2009, Steel Shear, twin sided steel shear, cuts scrap in to 300mm lengths, bosses are 100mm but pinned to 80, centres are 520 with 310 375 between ears, opens to 700mm, 1.5 ton in weight, suit 20-25 ton excavator. A285. TA908391. **$25,000 + GST**

NPK G-18 Concrete or rock pulveriser, fitted with reo bar cutter, ram guard, has 100 bosses pinned to 80 with 370 between ears at 530 pin centres. Weight is 2 ton, suit 25-30 ton excavator. Well built pulveriser in good order. A315. TA988264. **$18,500 + GST**

EUROTEC HS2175 Steel Shear, unused Eurotec, has multi fit head bracket to suit most excavator hitches, opens to 400mm wide, head has 110 bosses, 460 between ears with 480 pin centres. Ideally suited for 20 ton digger, brand new. A312. TA988220. **$28,000 + GST**

Easy Finance Available

See Website for More Machinery

EMM-FP-5183452-C

CUSTOM TRUCK BODY BUILDERS

Transport Gravel Safely & Efficiently with our Custom Tippers

- Hardened Plate Bodies
- Truck Body Conversions
- Chassis Modifications
- Bartlett Ball Tow Bars
- Roll Top Tarps

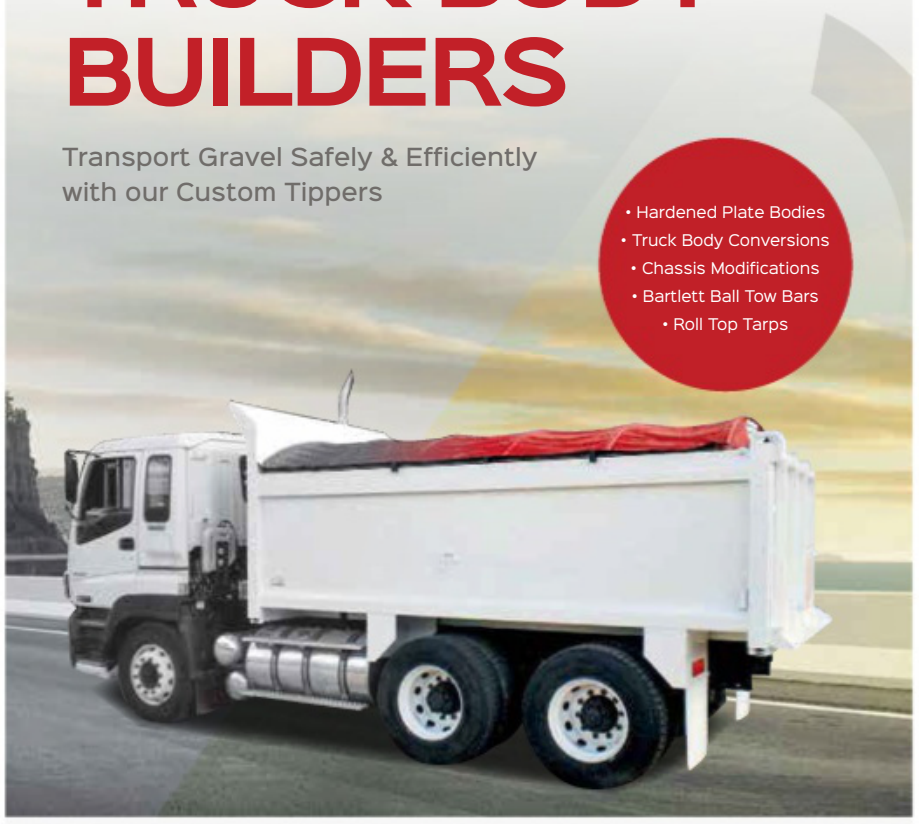

CITIQUIP
TRANSPORTING EXCELLENCE

Contact us for an obligation-free quote!
1800 517 417
www.citiquip.com.au

BME
TRUCKS, EARTHMOVING & EQUIPMENT

Finance

Loans From 3.09%

- Earthmovers Equipment, Excavators, Dozers, Skid Steers
- Used Earthmoving Equipment, Older Units Are OK
- Attachment Finance
- All Trucking And Farming Equipment
- Tailored Loans, Longer Terms & Choice Of Deposit
- Simple Upgrade Finance, Balloon Rollovers
- Cash Flow Finance

Do You Want To Hear
" Your Loan Is Approved, Your Loan Has Been Settled,
Your Invoice Has Been Paid"?

- New & Used
- Private Sales
- Auctions
- Pre Approvals
- Tax Debts
- Mortgages

Call NOW

Then Talk To Experience
Mark Turner
Ph: **(07) 55 100 100**
Mob: **0417 609 159**
Available After Hours

Service Australia-Wide - mark@bmefs.com.au – www.bmefs.com.au
Business Mortgage & Equipment Finance ACL #389800 Conditions Apply To Approved Applicants

U.S. INTERNATIONAL EXPORT COMPANY
ABN: 53812 834 566

Brian Lanigan 0418 754 053
Steve Randal 0418 753 414
usie2@bigpond.net.au

JOHN DEERE 315SJ 6986 hrs, 4x4, 4-1 bkt, Extender Hoe, Hyd Q-hitch, Joystick controls. 2389. TA982603. **$49,500 Plus GST**

CATERPILLAR 815F 2005, 9170 hrs, tilt blade, wired for Trimble, good overall cond. 2327. TA992397. **$245,000 + GST**

DYNAPAC VARIOUS Dynapac Padfoot Rollers. 7-20 Tonne, Various models. S140. TA1003089. **POA**

BOBCAT 324M MINI EXCAVATOR 2011, on trailer. 1250 hrs, 1.6 tonne, 3 buckets. 2375. TA971272. **$24,500 + GST**

CATERPILLAR 336DL 2012, 7666 hrs, ROPS cab, good cond, 2x buckets. 2401. TA990236. **$159,500 + GST**

DYNAPAC CA362PD 2007, 3933 hrs, 13 Tonne Padfoot. Good operating condition. 2414. TA996905. **$56,000 + GST**

https://us-international-export.tradeearthmovers.com.au/

EMM-HH-5188937-A

Farm World

LARDNER PARK
Gippsland
26-29 March 2020

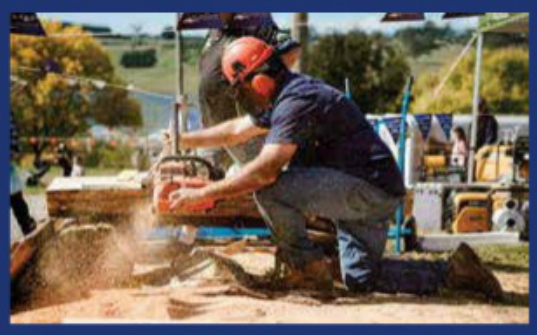

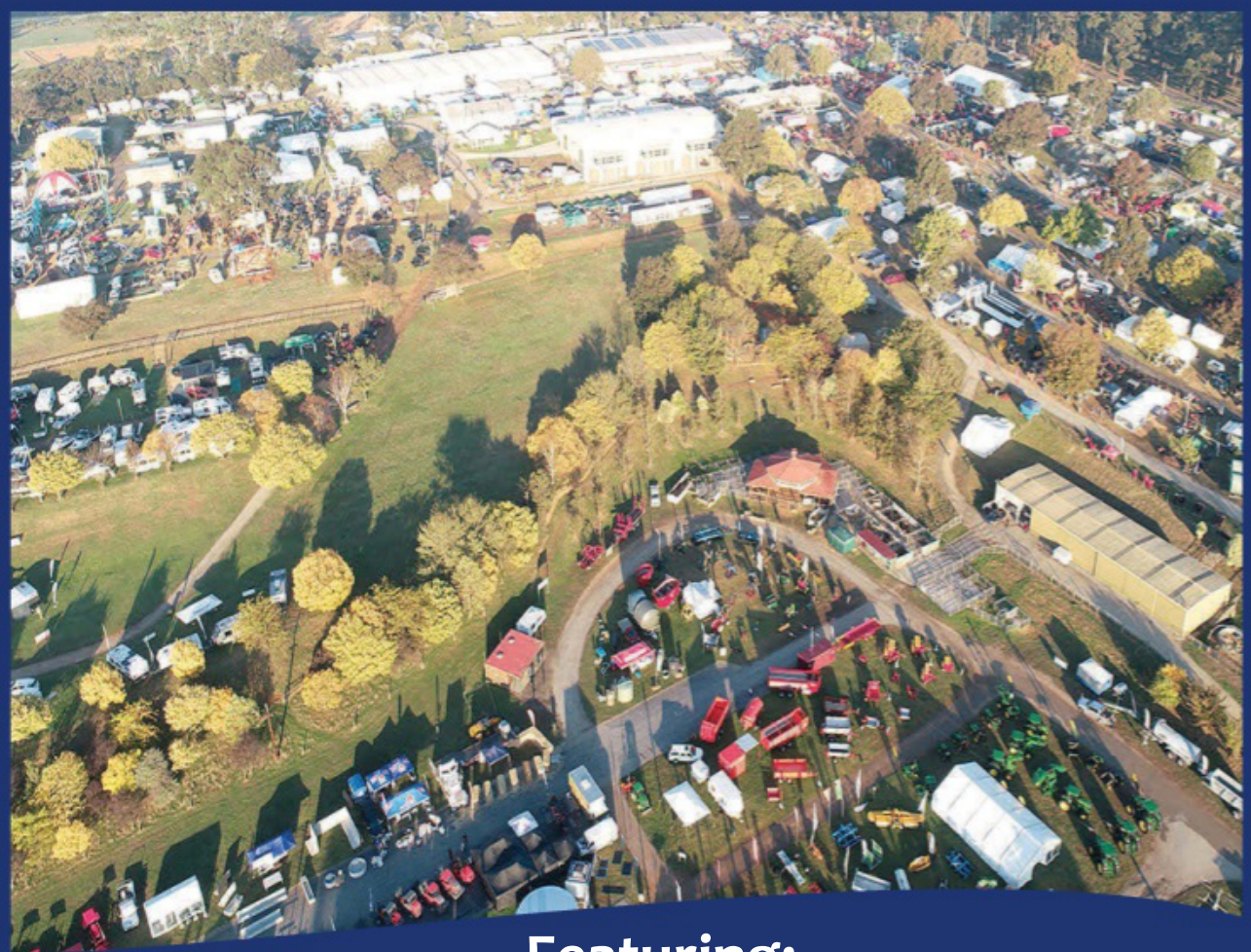

Lardner Park

Featuring:

- Farm World Market Place
- Telstra Women in Ag Lunch
- Farm Worlds Fittest Farmer
- Farmer Darryl's Animal Farm
- Latest in Farm Machinery & Equipment
- Outdoor Living & Gardens
- Livestock & Agribusiness
- Machinery & Equipment
- Cars, Motorbikes, Boats & Caravans
- Loads of Retail Shopping
- Food & Family Areas
- Music & Entertainment for the whole family

...and so much more

Book online www.lardnerpark.com.au

For event information visit www.lardnerpark.com.au or follow Farm World - Lardner Park on Social media

Strategic Partners

Farm World Partner

Farm World Sponsors

WJJTRADING PTY LTD

146 Magnesium Drive, Crestmead QLD 4132
Phone: 07-3073-3715
E-Mail: brisbane@secbucket.com

Sieve Buckets

12T - $4,000
20T - $4,500
25T - $5,500
30T - $6,000
45T - $8,500

Mud Buckets

6T - $1,300
12T - $2,600
20T - $4,000
25T - $4,600
30T - $6,000
40T - $7,200

Rippers

6T - $1,200
12T - $1,800
20T - $2,400
25T - $2,800
30T - $3,200
40T - $4,200

Excavator Rake

12T - $2,500
20T - $3,000
25T - $3,300
30T - $3,600

*Replaceable Teeth - Add $500

EMM-FP-5205121-CS-341

Inquire about our Rake, Crusher, Hydraulic Grapple, Thumb, Compaction Wheel and other attachments

Ready stock!

Mechanical Grapples

6T - $3,500
12T - $4,500
20T - $6,000
25T - $7,200
30T - $8,000

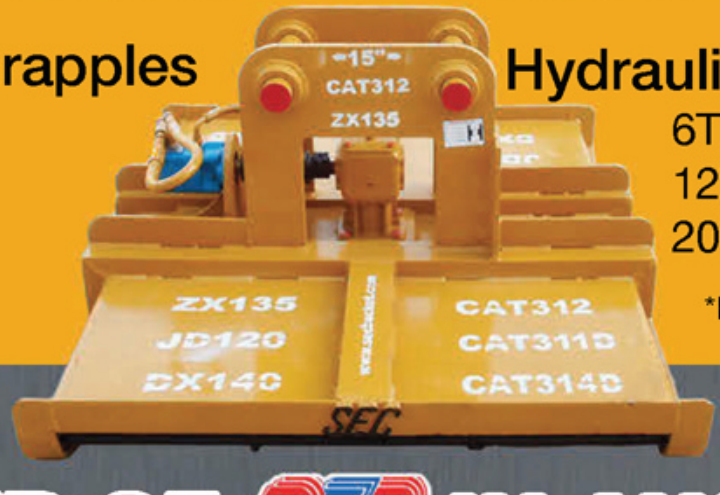

Hydraulic Brush Cutter

6T - $4,500
12T - $5,000
20T - $5,500

*PRICES DO NOT INCLUDE FREIGHT, GST AND PINS

OFFICIAL DEALER OF SEC IN AUSTRALIA

ABN 31 743 651 504

TITAN HEAVY INDUSTRIES

TITAN ER20
2019, Features: 2000kg safe working load (not maximum capacity) 5500kg oprerating weight, 105HP Yuchai motor with 350Nm of Torque. 4 speed powershift transmission with a road speed of 36km/h, Air conditioned ROPS cabin, Hydraulic Quick Hitch, 4 in 1 Bucket, Reverse Camera, Pallet Forks and Spare wheel. Our Ag Tyres fitted as standard offer greater traction with added bite when pushing, pulling and loading. The 4000mm lift height with 3500mm dump clearance makes the ER20 ideal for loading, unloading and stacking. Available. TA940628.
Purchase Price: $27,900 inc GST

TITAN ER30 2019
2019, Stand out features include: 3000kg Lift Capacity, 8500kg Operating weight, 4400mm lift height, 4 Speed powershift transmission with a top speed of 36km/h. Oversized ROPS Cabin with Air conditioning, heating and reverse camera. Hydraulic Quick Hitch. Included with all Titan wheel loaders are Heavy Duty 4 in 1 Bucket, Pallet Fork Attachment and Spare Wheel. Warranty - 24 Months / 2400 hours. Don't get caught paying more for less!. Available. TA929499.
Purchase Price: $38,900 inc GST

TITAN FD35
2019, New 2019 Titan FD35 Diesel Forklift. Features: 3500kg Capacity, 4500mm 3 Stage Container Mast, Sideshift, 55HP Diesel Perkins Type motor, Automatic Transmission and Pneumatic Tyres. Full Manufacturers backed warranty with delivery available Australia wide. S12. TA943485.
Purchase Price: $18,700 inc GST

TITAN FD25 2019
2019, New 2019 Everun Australia FD25 Diesel Forklift. Features: 2500kg Capacity, 4500mm 3 Stage Container Mast, Sideshift, 55HP Diesel Perkins Type motor, Automatic Transmission and Pneumatic Tyres. Full Manufacturers backed warranty with delivery available Australia wide. Available. TA940633.
Purchase Price: $17,600 inc GST

EVERUN AUSTRALIA RT25 Rough Terrain
2018, New Everun Australia RT25 Rough Terrain Forklift. Features: 2500kg Capacity, 4500mm 3 stage container mast, and sideshift. Automatic Transmission, Auto Locking Front Differential, Tubeless drive tyres, pneumatic steer tyres. TBA. TA927694.
Purchase Price: $25,900 inc GST

TITAN MACHINERY SEAT
Forkift / Tractor / Mower / Machinery Seat.
Semi Suspension, Universal Fit, With Belt.
We can deliver Australia Wide, simply call us for a great rate with TNT.
S14. TA943490.
Just $110 inc GST!

EMM-FP-5211007-A

03 9786 6363 | www.titanhi.com.au

54 Brunel Rd, Seaford VIC 3198, Australia

Onetrak

1300 727 520
WWW.ONETRAK.COM.AU

STRIKER HQR1312.

Ex-demo 2019 model. Magnet, high & wide track kit, stacker outlet, remote control and rec screen. **$810,000 + GST**

STRIKER SQR2062 MOBILE SCALPER

2019 ex-demo unit, only 260hrs. Tough and rugged scalper for the big projects **$395,000 + GST**

NEW HIDROMEK HMK145LCSR

16,800kg approx, short radius swing, DA auxiliary piping, QH piping, dozer blade, standard GP bucket. **POA**.

NEW HIDROMEK HMK300LC

31,900kg long-chassis excavator. **$POA**

WITH HIDROMEK HMK102 ALPHA

AC cab, 4 in 1 bucket, extenda hoe with 3 buckets, hammer piping, 4 yrs 5000 hrs extended warranty. **$107,500 + GST**

NEW HIDROMEK HMK600MG.

201/230 Gross HP, dual steering system, 8 fwd & 8 rev gears, available with 12' or 14' blade. **POA**

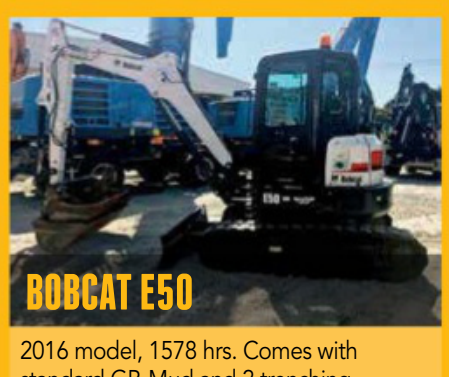

BOBCAT E50

2016 model, 1578 hrs. Comes with standard GP, Mud and 2 trenching buckets; 300 & 450mm **$54,000 + GST**

HYUNDAI R320LC-9

2017, approx. 1280hrs. Fitted with Double Locking Quick Hitch, Mud and GP Bucket, UHF, E-Stop. **$205,000 + GST**

HYUNDAI R125LCR-9

Approx. 3567hrs. Fitted with Double Locking Quick Hitch, Mud & GP buckets; UHF and E-Stop. **$116,000 + GST.**

HYUNDAI R80CR-9

2016. Approx. 1,499hrs, double locking quick hitch, mud & std GP bucket, UHF & E-Stop. **$65,000 + GST.**

KOMATSU PC270LC-8

2012 model, 12015hrs, hand rails, rev camera, E-stop, D/A piping, QH. **$85,000 + GST**

ALICON ROCK BREAKERS

Full range of Alicon Rock Breakers available. Options to suit 1.5 - 60 tonne machines. **Enquire for pricing.**

KOMATSU 895 LOG FORWARDER

2014/15 with 7920Hours, Equipped with hultdins 360 grapple, on board fire suppressions. **$295,000 + GST**

KOMATSU XT450L-2

2012 XT450L-2 Base machine, Approx 8600Hours, fitted with new chains / sprocket & track slides in 2018. **$195,000 + GST**

STRIKER HQR907

The ideal machine for recycling applications. **$415,000 + GST**

JCB3CX

Two units 2012/2013. Approx hours 5700. 4:1 bucket, ROFK, ext. hoe has tilting QH, GP and mud bucket. **$66,000 + GST**

HYUNDAI R290LC-7

2009 model, 3200hrs, stick mounted thumb, mud & GP buckets, rock breaker, sieve bucket, ripper. **$125,000 + GST**

EMM-FP-5174424-TS-369

Valued at up to
$22,000

WIN A TRIP *for two* TO THE MALDIVES

To celebrate Season Two of WhichCar TV, Earthmovers and Excavators & WhichCar is giving you a chance to win a fantastic prize package. Enter and we could be flying you on a trip for two to the Maldives, perhaps one of the most beautiful places on earth, for 10 sensational nights with $5000 spending money.

FOR **YOUR FREE ENTRY,** VISIT:

whichcar.com.au/win

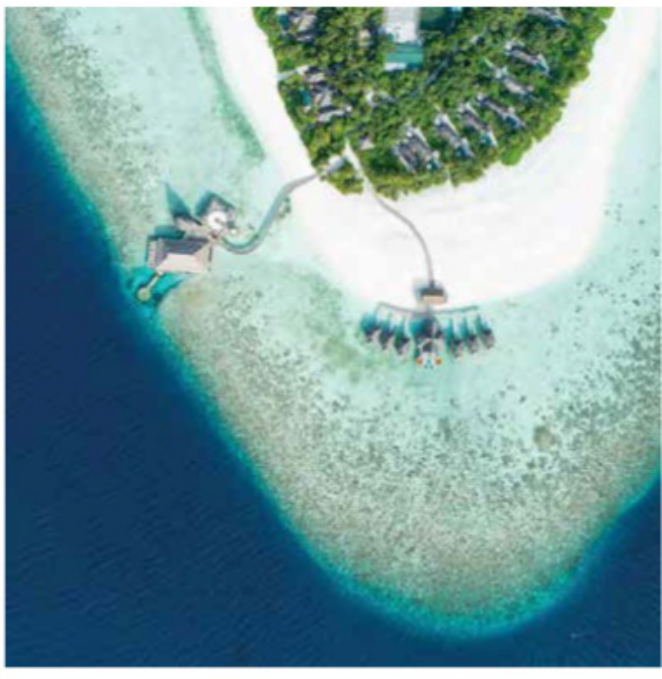

whichcarTV | 10

Conditions apply, see www.whichcar.com.au/win. Open to AU & NZ residents 18+. Starts: 26/1/20. Ends: 11:59pm AEST 28/9/20. Draw: 11am AEST 19/10/20 at 7 Salamander Court, Mermaid Waters, QLD 4218. Prize: trip for 2 adults to the Maldives valued at up to AUD$22,000. Winner published at www.whichcar.com.au & The Australian 28/10/20. Promoter: Bauer Media Pty Ltd (ABN 18 053 273 546) of 54 – 58 Park St Sydney, NSW 2000. Permits: NSW LTPS/19/39794, ACT TP 19/04602, SA T19/1901.

EMM-FP-5016473-CS-369

AGRISON

Best quality & value without compromise

Call 1300 651 830

Agrison ... Simply Better

www.agrison.com.au

10 Tonne/20 Tonne Manure Spreaders

- Made in Europe
- Vertical Spreader
- Hydraulic Gate

FROM $34,990

ME850 Mini Excavator

- Front Blade
- x3 Buckets
- X1 Ripper
- x1 Auger
- x1 Log Grabber

NOW $13,990 INC GST

ME1600 1.6 Tonne Excavator

- Front Blade
- Genuine Yanmar Diesel Engine
- x3 Buckets
- x1 Ripper
- x1 Log Grabber
- Eaton Swing Motor

NOW $23,990 INC GST

ME2300 2.3 Tonne Excavator

- Front Blade
- Mud Bucket
- x3 Buckets
- x1 Ripper
- Pilot Control
- Rubber Tracks
- 360 Degree Rotation

NOW $27,990 INC GST

ME8000 Excavator

- Yanmar Engine
- Front Blade
- x5 Buckets
- Ripper
- Steel Tracks
- Hydraulic Quick Hitch
- 360°Rotation

NOW $69,990 INC GST

Portable Cabin

- 5.95 x 2.95 x 2.70 m
- x1 Bedroom
- x1 Bathroom
- x2 Double glazed windows
- x1 Glass Sliding Door

FROM $10,990 INC GST

3T Forklift

- 4500mm 3 stage container mast
- Side shift
- 1070 tynes
- Pneumatic tyres
- 55hp Diesel engine
- Automatic transmission
- LED Lights
- FREE Freight to depot Australia wide

NOW $21,990 INC GST

10T Road Grader

- Cummins Engine
- Rear Ripper
- Front Blade
- Fully Articulated
- Air Conditioned Cabin

NOW $79,990 INC GST

Nationwide Delivery. Finance Available

AGRISON

www.agrison.com.au

Call 1300 651 830

A: 2098-2108 Hume Highway,
Campbellfield, VIC 3061
E: contact@agrison.com.au

ISO 9001 : 2008
ISO CERTIFIED COMPANY

5 YEARS NATION WIDE Extended Warranty
www.agrison.com.au

AgrisonTractor AgrisonTractors agrisontube

* Conditions apply. Offers are available while stocks last. All prices GST inclusive. Freight is additional. Finance available to approved applicants. Pictures shown are for illustrative purposes only.

AGRISON

www.agrison.com.au

WHEEL LOADERS
DIESEL GENERATORS

15 KVA	25 KVA	37.5 KVA	50 KVA	62.5 KVA	80 KVA
$5,990 inc GST	$6,990 inc GST	$7,990 inc GST	$9,990 inc GST	$10,990 inc GST	$11,990 inc GST

Calculate Your Power First: www.generatorcalculator.com.au

100 KVA	125 KVA	150 KVA	200 KVA	250 KVA	450 KVA
$13,990 inc GST	$14,990 inc GST	$16,990 inc GST	$19,990 inc GST	$24,990 inc GST	$55,990 inc GST

TX920L

$21,990 INC GST

FREE 4 IN 1 BUCKET
FREE FORKS
FREE GENERAL BUCKET

COMES WITH FREE 4 IN 1 BUCKET, GENERAL BUCKET, FORKS

- Fully Articulated
- 1500 KG Lift Capacity
- ROPS/FOPS - Approved Cabin
- Powershift Transmission
- Air Conditioned Cabin
- Quick Hitch

TX930L

$25,990 INC GST

FREE 4 IN 1 BUCKET
FREE FORKS
FREE GENERAL BUCKET

COMES WITH FREE 4 IN 1 BUCKET, GENERAL BUCKET, FORKS

- Fully Articulated
- 2000 KG Lift Capacity
- ROPS/FOPS - Approved Cabin
- Powershift Transmission
- Air Conditioned Cabin
- Quick Hitch

TX930LX

$28,990 INC GST

FREE 4 IN 1 BUCKET
FREE FORKS
FREE GENERAL BUCKET

COMES WITH FREE 4 IN 1 BUCKET, GENERAL BUCKET, FORKS

- Fully Articulated
- 2200 KG (SWL) Lift Capacity
- ROPS/FOPS - Approved Cabin
- Powershift Transmission
- Air Conditioned Cabin
- Quick Hitch

TX932L

Cummins Powered

$39,990 INC GST

FREE 4 IN 1 BUCKET
FREE FORKS
FREE GENERAL BUCKET

COMES WITH FREE 4 IN 1 BUCKET, GENERAL BUCKET, FORKS

- Fully Articulated
- 2800 KG Lift Capacity
- ROPS/FOPS - Approved Cabin
- Powershift Transmission
- Air Conditioned Cabin
- Quick Hitch

TX936S

Cummins Powered

$69,990 INC GST

FREE 4 IN 1 BUCKET
FREE FORKS
FREE GENERAL BUCKET

COMES WITH FREE 4 IN 1 BUCKET, GENERAL BUCKET, FORKS

- Fully Articulated
- 4000 KG Lift Capacity
- ROPS/FOPS - Approved Cabin
- Cummins Engine 6BT 5.9 C150
- Powershift Transmission
- Air Conditioned Cabin
- Quick Hitch

Cummins

5 YEARS NATION WIDE Extended Warranty
www.agrison.com.au

AGRISON

www.agrison.com.au

Call 1300 651 830

A: 2098-2108 Hume Highway,
Campbellfield, VIC 3061
E: contact@agrison.com.au

ISO 9001 : 2008
ISO CERTIFIED COMPANY

AgrisonTractor AgrisonTractors agrisontube

* Conditions apply. Offers are available while stocks last. All prices GST inclusive. Freight is additional. Finance available to approved applicants. Pictures shown are for illustrative purposes only.

AGRISON

Call 1300 651 830

www.agrison.com.au

Australia's Number 1 Leader

60hp CDF

$25,990 inc GST*

40hp CDF

$17,990 inc GST*

40hp CDF

$18,990 inc GST*

Cabin Tractor, 4WD, Front End Loader, 4ft or 6ft slasher *excludes Aircon

70hp CDF

$30,990 inc GST*

Cabin Tractor, 4 in 1 bucket, 6 FT slasher, Air Con

100hp CDF

From $39,990 inc GST*

4WD, Front End Loader, 4 in 1 bucket, Cabin with Air con, Ag Tyres

120hp / 140hp / 180hp CDF

From $44,990 inc GST*

4WD, 4 in 1 bucket, Front End Loader, Cabin with Air Con, Ag Tyres

Nationwide Delivery. Finance Available

AGRISON

www.agrison.com.au

Call 1300 651 830

A: 2098-2108 Hume Highway,
Campbellfield, VIC 3061
E: contact@agrison.com.au

ISO 9001 : 2008
ISO CERTIFIED COMPANY

5 YEARS NATION WIDE Extended Warranty
www.agrison.com.au

AgrisonTractor AgrisonTractors agrisontube

* Conditions apply. Offers are available while stocks last. All prices GST inclusive. Freight is additional. Finance available to approved applicants. Pictures shown are for illustrative purposes only.

Andersens

GEARBOX & DIFFS

Truck Gearbox & Diff specialists!

QUALITY WORKMANSHIP ■ OVER 20 YEARS EXPERIENCE
QLDS LARGEST GEARBOX & DIFF SUPPLIER

American & Japanese Transmissions

CALL US FOR EXCHANGE & REPAIRS

DOW-FP-5012012-TS-404

American, Euro & Japanese Diffs

CALL US FOR EXCHANGE & REPAIRS

Call 07 3217 0626 & ask about our huge range!

www.andersensgearboxanddiffs.com

sales@agdqld.com ■ Fax 07 3217 0644 ■ 17 Rosa Place, Richlands QLD 4077

SYDNEY BUCKETS

1300 899 344

Email: sales@sydneybuckets.com.au

12 MONTH WARRANTY

MUD BUCKET

HYDRAULIC GRAB

SIEVE BUCKET

BEST PRICE GUARANTEED

SPECIALISING IN 3 - 45 TONNE

ROCK BUCKET

GP BUCKET

TILT BUCKET

MANUAL GRAB

COMPACTION WHEEL

EMM-FP-5196047-TS-363

sydneybuckets.com.au

1300 899 344

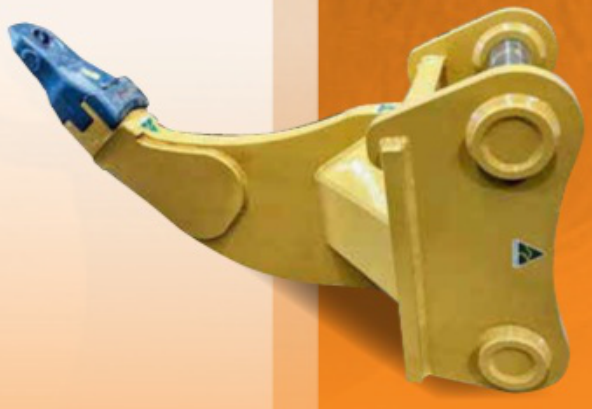

QUALITY
AUSTRALIAN MADE
EXCAVATOR BUCKETS

Steelform Engineering

We manufacture quality excavator buckets and excavator attachments in Melbourne.

Orders can be delivered throughout Australia.
Contact us for a **Free Quote on (03) 9580 8009**
www.excavatorbucketsdirect.com.au

The HMK 145 LC SR has arrived in Australia.

HMK 145 LC SR, outstanding with its speed and compactness, has excellent performance even in urban areas and narrow spaces.

TRADE-BACK
GUARANTEED
TRADE-BACK

Terms & Conditions apply.
Visit **www.onetrak.com.au** for full details.

Onetrak
Phone: 1300 727 520

Stock is available. Enquire today.
• Victoria • Tasmania • New South Wales • Queensland • Western Australia • South Australia

HIDROMEK®
Together Stronger

www.hidromek.com

YELLOWIRON FLEET

Call Andy
0418 509 372

andy@andyh.com.au

Big Hill Victoria 3555 | ABN 60 775 532 430

IN HOUSE FINANCE AVAILABLE WITH NO DEPOSIT & NO FINANCIALS. T.A.P

CATERPILLAR 16H GRADER EXCELLENT CONDITION
Component history available. S51. TA1000295.
$197,000 + GST

CATERPILLAR D7E
2014, 6,300 hours, fitter with SU Blade, Multi Shank Rippers with 3 tynes, Scrub Canopy and Complete Topcon GPS. S60. TA1017169.
$408,000 + GST

KOMATSU HD-465-5 4 AVAILABLE
Mine spec, in good working condition. S33. TA964865.
$93,500 + GST Each

CATERPILLAR 963D
2010, 6900 Hours, Erops, 3rd Valve. Machine is to be painted and NEW CAT U/C to be fitted. S56. TA1017166.
$246,000 + GST with GP Bucket / $272,000 + GST with a new 4 in 1 bucket fitted

CAT 16G
Old but Good, mine spec, in good working condition. S24. TA964857.
$115,000 + GST

CATERPILLAR 777D Rigid Dump Truck, (2 Available)
S/N AGC, History Available. S46. TA994421.
YOM 2000 $175,000 + GST or YOM 2004 $185,000 + GST

EMM-FP-5211225-A

YELLOWIRON FLEET

Call Andy
0418 509 372

andy@andyh.com.au

Big Hill Victoria 3555 | ABN 60 775 532 430

IN HOUSE FINANCE AVAILABLE WITH NO DEPOSIT & NO FINANCIALS. T.A.P

CATERPILLAR 140M AWD GPS
2008, High HP C9 Engine, 10,038 hours 14ft Blade and rippers, UHF, Wiggins Etc. This 140M comes with a complete Topcon GPS System. S59. TA1017168.
$188,000 + GST

CATERPILLAR D11R
7PZ, 26000 Hours, SU Blade and MS Ripper. This is a 1 owner contractors machine with approximately 13,000 hours on the engine and trans. S57. TA1017167.
$322,000 + GST

CATERPILLAR 390FLME
2018, Serial MGF00353, Current SMU 2,865 hours, Auto Lube, History Available, Comes with a Standard 4.5 m3 Rock bucket or High Vol 5.6m3 Rock bucket. S45. TA994419.
$888,500 + GST

KOMATSU PC1250-8SP
2015, 13,420 Hours, Mine Spec including E-Stops, Auto Lube, Fire Suppression, Hydraulic Access System ETC. S47. TA994422.
$575,000 + GST

CATERPILLAR 844 WHEEL DOZER
Engine and torque converter has less than 200 hours since fully rebuilt. Good working condition. S54. TA1000297.
$188,000 + GST

CATERPILLAR 3770D
70 Tonne Dump truck, Low Hour, Mine spec, in good working condition. Very low hours, 1,540. S16. TA964846.
$438,000 + GST

EMM-FP-5211225-A

ACTIVE
ACTIVE MACHINERY ©

3 YEARS
3,000HRS WARRANTY*
*Terms & Conditions Apply

AL910C
4 Tonne Machine SWL1500KG 80HP Yunnei Engine, Warranty Included, 2 speed trans, 3rd Valve, Quick hitch, Air con cabin, GP Bucket Pallet Forks & 4 in 1 Bucket.

$17,990 +GST

AL918F
5 Tonne Machine SWL1800KG 45HP Wuxi Fawde Engine, Warranty Included, 2 speed Powershift Trans, 20.5/70-16 Wheels, Heavy Duty Quick hitch, Air con/ Heated cabin, 3rd, Valve, Lift/Tilt Kickout, Tinted Windows, Reversing Camera, ROPS/FOPS Cabin, 0.8m3 GP Bucket Pallet Forks & 4 in 1 Bucket.

$21,000 +GST

AL916C
5 Tonne Machine SWL2000KG 100HP Yunnei Engine, Warranty Included, 2 speed trans, 3rd Valve, Quick hitch, Air con cabin, GP Bucket Pallet Forks & 4 in 1 Bucket.

$19,990 +GST

AL920F
6 Tonne Machine SWL2200KG 70HP Wuxi Fawde Engine, Warranty Included, 2 speed Powershift Trans, 16/70-20 Wheels, Heavy Duty Quick hitch, Air con/ Heated cabin, 3rd Valve, Lift/Tilt Kickout, Tinted Windows, Reversing Camera, ROPS/FOPS Cabin, 1.0m3 GP Bucket Pallet Forks & 4 in 1 Bucket.

$24,400 +GST

AL922C
7 Tonne Machine SWL2500KG 116HP Yunnei Engine, Warranty Included, 2 speed trans, 3rd Valve, Quick hitch, Air con cabin, GP Bucket Pallet Forks & 4 in 1 Bucket.

$26,990 +GST

AL926F
8 Tonne Machine SWL2800KG 100HP CUMMINS Engine, Warranty Included, 2 speed Powershift Trans, 16/70-24 Wheels, Heavy Duty Quick hitch, Air con/ Heated cabin, 3rd Valve, Lift/Tilt Kickout, Tinted Windows, Reversing Camera, ROPS/FOPS Cabin, 1.2m3 GP Bucket Pallet Forks & 4 in 1 Bucket.

$33,500 +GST

AL930D
10 Tonne Machine SWL3200KG 125HP DEUTZ Engine, Warranty Included, 2 speed trans, 3rd Valve, Quick hitch, Air con cabin, GP Bucket Pallet Forks & 4 in 1 Bucket.

$49,990 +GST

AL936LE
12.5 Tonne Machine SWL3400KG 130HP CUMMINS Engine, Warranty Included, 2 speed Powershift Trans, 17.5-25 Wheels, Heavy Duty Quick hitch, Air con/Heated cabin, 3rd Valve, Lift/Tilt Kickout, Tinted Windows, Reversing Camera, ROPS/FOPS Cabin, 1.8m3 GP Bucket Pallet Forks.

$57,000 +GST

AL938LE
14 Tonne Machine SWL4000KG 150HP CUMMINS Engine, Warranty Included, 4 speed Powershift Trans, 20.5-25 Wheels, Heavy Duty Quick hitch, Float Control, Air con/Heated cabin, 3rd Valve, Lift/Tilt Kickout, Tinted Windows, Reversing Camera, ROPS/FOPS Cabin, 2.5m3 GP Bucket Pallet Forks. Rippers not included.

$67,000 +GST

AL958E
19.5 Tonne Machine SWL5400KG 225HP 3306DI SDEC Caterpillar (Under Licence) Engine, Warranty Included, 4 speed Powershift Trans, 23.5-25 Wheels, Heavy Duty Quick hitch, Float Control, Air con/ Heated cabin, 3rd Valve, Lift/Tilt Kickout, Tinted Windows, Reversing Camera, Auto Grease system, ROPS/FOPS Cabin, 3.0m3 GP Bucket Pallet Forks. Rippers not included.

$109,000 +GST

AL958G
18.5 Tonne Machine SWL5200KG 225HP 3306DI SDEC Caterpillar (Under Licence) Engine, Warranty Included, 4 speed ZF Powershift Trans, 23.5 -25 Wheels, Fully pressurized cabin, Inboard Brakes, Ride Control, Float Control, Air con/Heated cabin, 3rd Valve, Lift/Tilt Kickout, Tinted Windows, Reversing Camera, Auto Grease system, 3.0m3 Rock Bucket Hard Mounted.

$130,000 +GST

AL966E
23 Tonne Machine SWL6200KG 250HP 3306DI SDEC Caterpillar (Under Licence) Engine, Warranty Included, 4 speed ZF Powershift Trans, 26.5-25 Wheels, Heavy Duty Quick Hitch, Float Control, Air con/ Heated cabin, 3rd Valve, Lift/Tilt Kickout, Tinted Windows, Reversing Camera, Auto Grease system, ROPS/FOPS Cabin, 3.5m3 GP Bucket Pallet Forks.

$130,000 +GST

When power and performance matters, choose Active Machinery

03 9799 7707

sales@activemachinery.com.au

activemachinery.com.au

0409 307 500

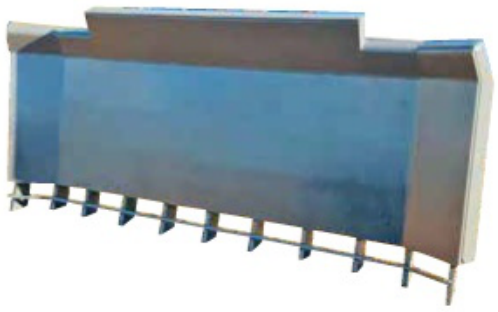

Three Meter/Ten Foot Stick Rake
Suit Machines 8 Tonne to 14 Tonne

$4,800 +GST

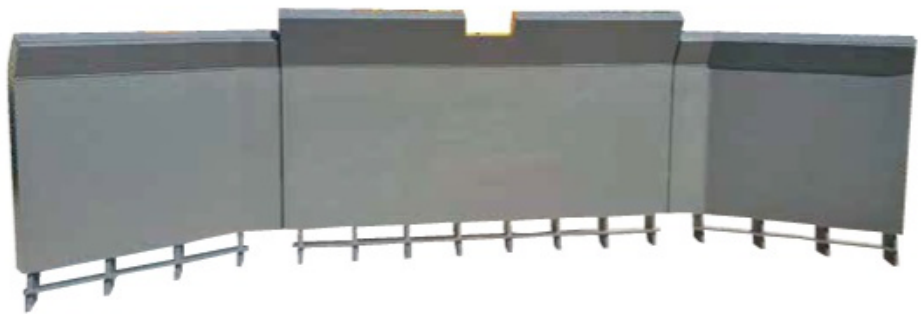

Five Meter/Sixteen Foot Stick Rake
(Bolt on Sides)
Suit Machines 14 tonne to 23 Tonne

$7,000 +GST

High Dump Bucket
Suits Machines 8 Tonne to 23 Tonne

Starting at $4,500 +GST

Hay Forks
Suit Machines 5 Tonne to 23 Tonne

Starting at $2,500 +GST

4 in 1 Bucket
Suit Machines 12 Tonne to 23 Tonne

Starting at $4,800 +GST

Light Materials Bucket
Prices Vary depending on Cubic Meter.
Suit Machines 8 Tonne to 23 Tonnes
Options: (2.0m3) (4.0m3) (5.0m3)

Starting at $3,500 +GST

Rear Rippers
Suits Machines 8 Tonne to 19 Tonne

Starting at $6,500 +GST

Sieve Bucket
Suits Machines 6 Tonne to 14 Tonne

Starting at $3,200 +GST

Log Grapple (Single Finger)
Suits Machines 8 Tonne to 23 Tonne

Starting at $5,200 +GST

Log Grapple (Twin Finger)
Suits Machines 8 Tonne to 23 Tonne

Starting at $5,200 +GST

EXCAVATOR PARTS Pty Ltd

Specialising in Heavy Machinery Parts

NEW & USED PARTS AVAILABLE

Final Drives, Hydraulic Cylinders, Slew Motors, Various Cabs, Seal Kits, Undercarriage.

CASE CX210

HITACHI ZX50U-2

KOMATSU PC210-8

SUMITOMO SH210-5

CASE CX47

KOMATSU PC05-7

KOMATSU PC300-8

KOBELCO SK135

HYUNDAI R140LCD-7 EXCAVATOR

HITACHI ZX200-3 EXCAVATOR

WRECKING LIST

CASE
1 x CX14
1 x CX47
1 x CX80
1 x CX210

CATERPILLAR
1 x 320A
1 x 320BL
1 x 320C
1 x EL240B
1 x 313BCR

DAEWOO
1 x S220-3
1 x S250LC-V
1 x S55-V

HITACHI
2 x EX60-1
1 x EX60-5
1 x EX120-1
1 x EX120-2
1 x EX120-3
1 x EX210H-5
1 x EX220-2
2 x EX220-3
1 x EX220-5
1 x EX230H-5
1 x EX350H-5
1 x EX55UR
1 x ZX50U
2 x ZX50U-2
2 x ZX200-3
1 x ZX230
1 x ZX330
1 x ZX350H-3

HYUNDAI
1 x R140LCD-7

IHI
1 x IHI30
1 x IHI30J
1 x IHI30JX
1 x IHI45J
1 x IHI55UJ

KOBELCO
1 x SK135
1 x SK40SR
1 x SK40SR-3
1 x SK45SR-3
1 x SK50SR-3
1 x SK75UR-3
1 x SK80MSR
1 x SK130UR
1 x SK200-3
1 x SK220-3

KOMATSU
1 x PC05-7
1 x PC28UU-2
2 x PC30-7
1 x PC30FR
1 x PC50MR
2 x PC50UU-1
3 x PC50UU-2
1 x PC70FR-1
1 x PC75UU-1
4 x PC75UU-2
1 x PC75UU-3
1 x PC138US-2
1 x PC210-8
1 x PC220-3
1 x PC228US-3
1 x PC300-8

KUBOTA
1 x KH52SR
1 x KX101
1 x KX121-2

NEW HOLLAND
1 x E35B

SAMSUNG
1 x SE55
4 x SE240LC-2
2 x SE280LC-2

SUMITOMO
2 x SH60-1
1 x SH75X-3
1 x SH135X-2
1 x SH300A-2
1 x SH210-5

VOLVO
1 x EC240BLC

YANMAR
1 x B27-2
1 x VIO40-2
1 x VIO50-2
1 x VIO70
2 x VIO75

EXCAVATOR PARTS Pty Ltd

Specialising in Heavy Machinery Parts

CELEBRATING 10 Years IN BUSINESS

REBUILD SPECIALISTS

We specialise in rebuilds for Hydraulic Pumps & Pump Rebuild Kits, Main Pump Rebuild Kits, Travel Motors & Final Drives and have on hand a wide range of stock available for your immediate needs.

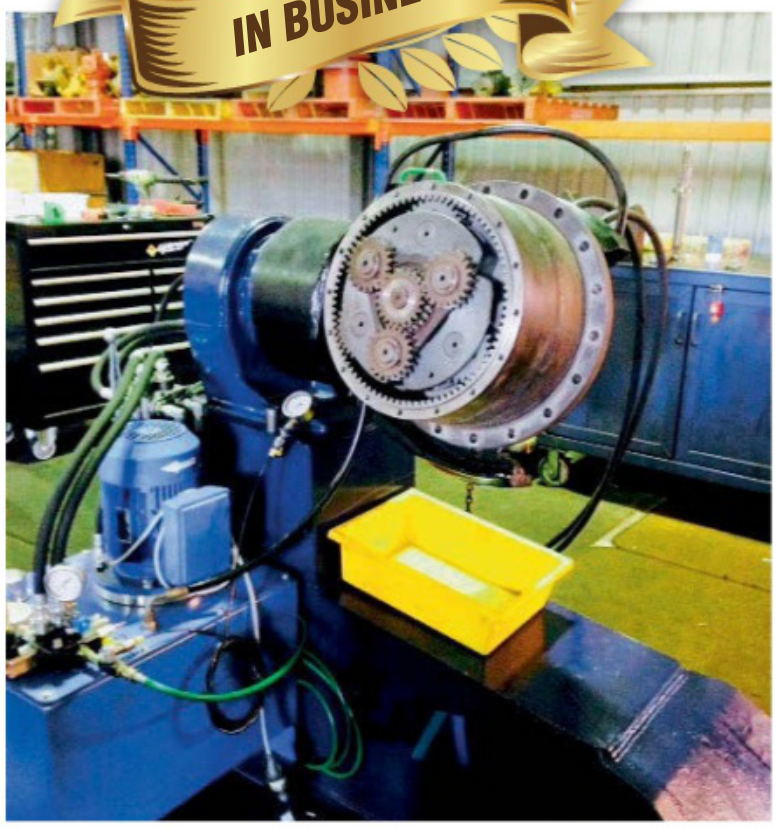

24 HOUR HOTLINE PH:1800 300 009

18 Production Drive, Wauchope, NSW, 2446 | PO Box 617, Wauchope, NSW, 2446
Ph: 02 6581 1589 | Fax: 02 6581 1508 | Mobile: 0400 646 082

m: 0400 646 082 e: peter@excavatorparts.com.au **www.excavatorparts.com.au**

EMM-DPS-5187832-TS-363

PICKMAN EQUIPMENT

03 8774 1001 bill@pickman.com.au www.pickman.com.au

5-7 Luisa Avenue, Dandenong South, VIC 3175

MAMMUT 413HT AGRI LOADER
3500kg capacity, Parallel lift, 9000kg operating weight 97kW (130hp) Cummins 6BT5.9-C 130 Diesel Engine Certified ROPS Cabin with air ride seat, A/C, radio & camera. 3 speed electronic power shift transmission, 40km/h MAX Donaldson air filer, continental Hydraulic hoses throughout vehicle. Hydraulic quick hitch, pilot control 3.6m Load over height, 3.05m dumping height. S3. TA985852.
$64,900 Inc GST

MAMMUT TL3000 3 TONNE TELESCOPIC WHEEL LOADER
3000kg lifting capacity, 7300kg operating weight. Cummins 125HP Diesel engine, 4 speed electronic power shift transmission, 40km/h MAX. Standard Bobcat skid steer quick hitch, pilot control, ROPS cabin with air ride seat, A/C, radio and camera, synchronised extraction and lifting system. S5. TA985855.
$53,900 Inc GST

SUMMIT 828 2.8 TONNE WHEEL LOADER
2019, 2800kg lifting capacity, 6800kg operating weight, 125HP FEV diesel motor, 2 speed powershift, hydraulic quick hitch, 4 in 1 Bucket, Pallet fork, A/C ROPS cabin with radio & camera. Comes with 4 in 1 bucket, pallet forks & spare wheel. S9. TA985903.
$31,900 Inc GST

SPECIAL PRICE

SUMMIT 820 2 TONNE WHEEL LOADER
2019, 2000kg lifting capacity, 5300kg operating weight, 3.4m dumping height, 4m lifting height, 102HP FEV Diesel motor, 2 speed powershift, hydraulic quick hitch, A/C ROPS cabin with radio & camera. Comes with 4 in 1 bucket, pallet forks & spare wheel. S12. TA985927.
$24,900 Inc GST

SUMMIT H20 2 TONNE 4WD ROUGH TERRAIN FORKLIFT
2000kg capacity, 4WD, 3 meter lift height, 2 stage mast with side shift, 50hp Chinese Perkins 498BT diesel motor, 2 speed powershift transmission, 2.25m overall height. S8. TA985871.
$20,900 Inc GST

SUMMIT H30 3 TONNE 4WD ROUGH TERRAIN FORKLIFT
With 2 stage 3 meter mast, 3000kg capacity, 4WD, 3 meter lift height, 2 stage mast with side shift (3 stage 4.5m / 2 stage 4m mast available). 50hp Chinese Perkins Xinchai 498BT diesel motor, 2 speed power shift transmission. A/C ROPS cabin with heater, radio & reverse camera. S7. TA985867.
$26,500 Inc GST

MAMMUT EXPLORER 4WD ROUGH TERRAIN FORKLIFT
2019, 3500kg capacity, on-demand 4WD, 4.5m lifting height, 59hp Japanese Yanmar, 4TNE98 diesel engine. 3 stage container mast with sideshift. S6. TA985863.
$42,500 Inc GST

GENERIC/UNKNOWN 1.8M 3 TONNE CLASS 3
Forklift Slippers. S10. TA985906.
$330 Incl GST

HYDRAULIC FORKLIFT BUCKET
.. S11. TA985907.
$2,750 Inc GST

EMM-FP-5211238-A

2 Year Warranty - Australia Wide Delivery

RED ROO SOLUTIONS PTY LTD

Get the parts and repairs you need

TO KEEP YOUR ASV, POSI & CAT MTL SKID STEER WORKING!

HAVE YOU GOT GREASED HYDRALIC TENSIONERS?

OUR RANGE TO SUIT MOST CAT TEREX ASV

SPECIAL $440/pair inc.
CATC, 80+100G RT65-75+30

SPECIAL $440/pair inc.
PT 50/60-247-257 B-D

REPAIR Busted Drive Lugs!

After more than a decade, Larry Lugs is **STILL the ONLY way** to permanently repair busted drive lugs!

You need ROO GOO© !!!!

The **ONLY way** to repair torn tracks!

FIX Torn Rubber Tracks

AND FAST DELIVERY!

No matter where in Australia, we have 3 day delivery to most areas!

Red Roo delivers everywhere!!!

Call NOW on 0409 328 758

or check www.redroosolutions.com.au

MOORE TRUCK PARTS

Australia's Leading Aftermarket Body/ Cabin and Lamps Supplier

JAPANESE & EUROPEAN

SCANIA

MAN

ISUZU

Mercedes-Benz

FUSO

DAF

HINO

IVECO

DAIHATSU

mazda

TOYOTA

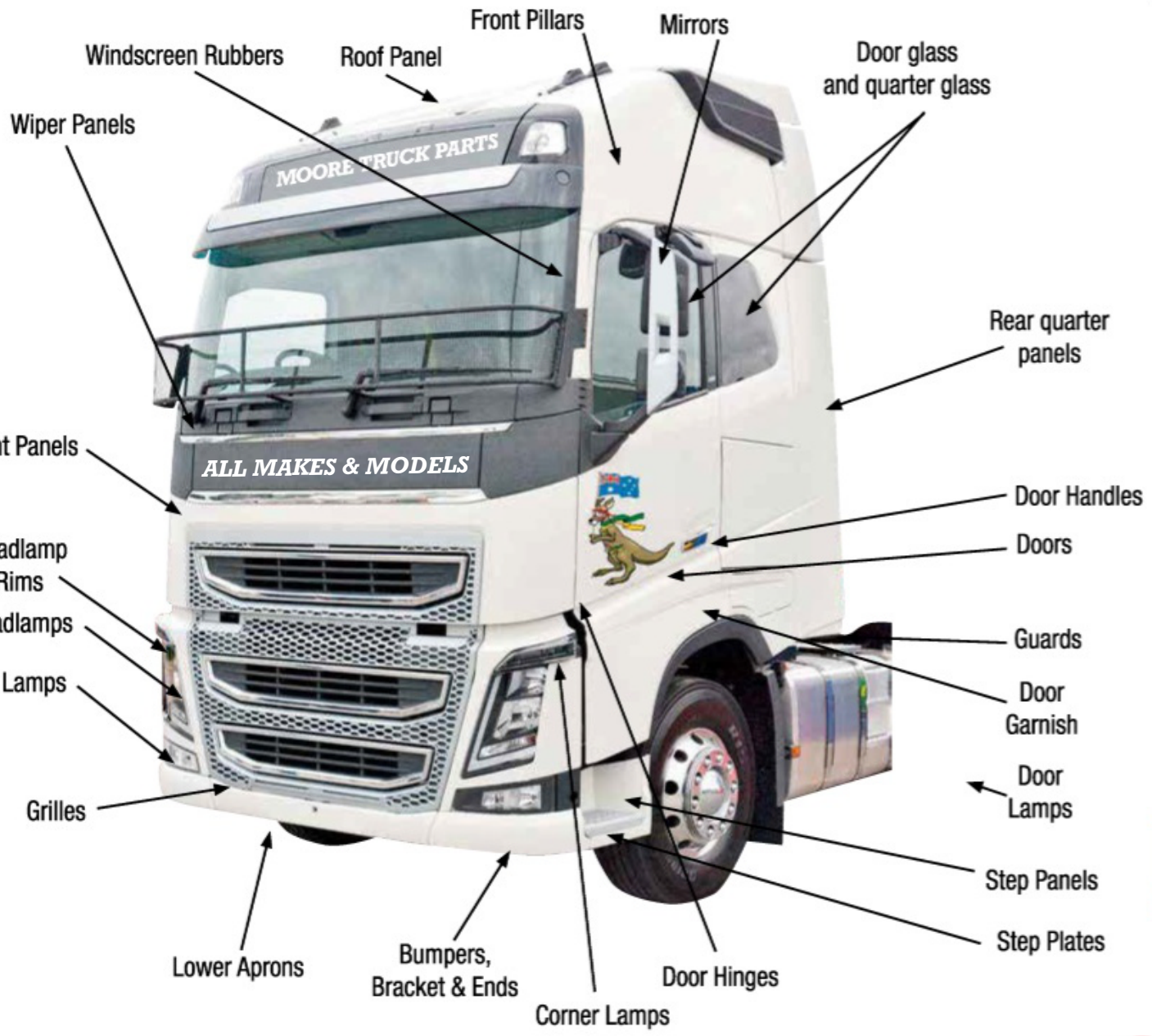

TOLL FREE 1800 044 909

www.mooretruckparts.com.au

Disclaimer: Moore Truck Parts has no connections, sponsorship, relationship or affiliation with any original parts or truck manufacturer. OEM (non-genuine) numbers are for reference purposes only. If you have any questions, please contact us.

DOW-FP-5032238-TS-446

TransTank® International

www.tti.com.au

TANKS & TRAILERS

Enquire Now!

FloodRite™ Slip-On Cart

Designed to withstand the harshest of conditions, the TTi FloodRite™ Water Cart will deliver greater efficiencies when applying water on site.

Tank Sizes: **5000 to 17,000 Litres**

Australian Made** for **Australian Conditions

AquaTrans™ Cartage Tanks

Food-grade UV Stabilised Liquid Cartage Tanks with **20-Year Warranty**

50% OFF! on **LiquidLockers™** with all AquaTrans™ Tanks

1000L
LWH: 1430 x 1220 x 835mm

2000L
LWH: 2150 x 1410 x 870mm

4000L
LWH: 2430 x 1540 x 1450mm

8000L
LWH: 3600 x 2100 x 1540mm

10000L
LWH: 3600 x 2100 x 1880mm

12000L
LWH: 3600 x 2100 x 2240mm

13000L
LWH: 1430 x 1220 x 835mm

Tank Sizes: **500 Litres to 17,000 Litres**

Call Us Today **03 8547 8633**

Used Parts Solutions

Head Hunters

- ***DIESEL ENGINEERING***
- ***USED PARTS SOLUTIONS***

www.headhunters.com.au

For your Used, Exchange & Surplus Heavy Equipment Parts

Head Hunters & Development
Used Parts Solutions
2 - 4 Fowler Road,
Dandenong South, Victoria, 3175
Email: usedparts@headhunters.com.au

Phone **(03) 9767 3666**
Fax (03) 9767 3687
Brett Addison **0415 554 892**
Nicholas Sartori **0457 752 591**
Kynan Russell **0400 463 122**

CATERPILLAR 740B
Reconditioned C15 ACERT Engine, Genuine Caterpillar Parts. Exchange Only. 3438557. TA884034.
POA

CATERPILLAR 12M
Currently Dismantling 12M Grader S/N B9F. B9F. TA1003066.
POA

CATERPILLAR R2900GII, 374F, 980H
C15 Reconditioned Short Block Suit D8T, R2900GII, 347F, 980H. *Core Charge Applies. 10R9063. TA678113.
POA

CATERPILLAR 740B
Reconditioned Rear Suspension Cylinder Gp, Exchange. Core Charge Applies. 3414124. TA855720.
POA

CATERPILLAR R1700G
Transmisson, Reconditioned. Exchange Only.
*Core Charge applies. 2849078. TA798609.
POA

CATERPILLAR C32 ACERT (D11T)
Reconditioned exchange engine, all genuine CAT parts used *Core charge applies. 3413157. TA932929.
POA

CATERPILLAR 3516 (789C)
Reconditioned Exchange Engine, all genuine CAT parts.
*Core charge applies. 1755289. TA944562.
POA

CATERPILLAR 785C
Rebuilt diff (lube pump) exchange. 1306634. TA604227.
POA

CATERPILLAR AD30, AD45B, AD55, AD60
Suspension Seat As New
To Suit AD30, AD45B, AD55, AD60. 4438242.
TA1000077.
POA

EMM-FP-5196344-C

Dalby Machinery Centre
marketing to australia

17728 Warrego Highway
Dalby Qld 4405

Find us on

Email:sales@dmcmachinery.com.au
Web: www.dmcmachinery.com.au

Ph: 07 46696969
Sales: 0408 012 816
ABN: 53 726 973 599

JOHN DEERE 772D GRADER
2008, 6 WHEEL DRIVE, 8600 HOURS, 14FT BLADE.
TA1013491.
$140,000 + GST (TOTAL PRICE INC GST $154,000)

JOHN DEERE 770GP GRADER
2011, 9481 HOURS, 14FT BLADE, RIPPERS, EX GOVERNMENT. TA974214.
$190,000 + GST (TOTAL PRICE INC GST $209,000)

JOHN DEERE 770GP GRADER
2011, 8102 HOURS, 14FT BLADE, EX GOVERNMENT.
TA974216.
$195,000 + GST (TOTAL PRICE INC GST $209,000)

JOHN DEERE 770GP GRADER
2011, 6960 HOURS, 14FT BLADE, RIPPERS, EX GOVERNMENT. TA987390.
$198,000 +GST (TOTAL PRICE INC GST $217,800)

CATERPILLAR 950K LOADER
2014, 10200 HOURS, QUICKHITCH, SCALES, AUTO GREASER, FULL HISTORY. TA1002649.
$158,000 + GST (TOTAL PRICE INC GST $173,800)

CATERPILLAR 928HZ LOADER
2009, 6857 HOURS, 4 IN 1 BUCKET, AUTO GREASER, SCALES, EX COUNCIL. TA986745.
$120,000 + GST (TOTAL PRICE INC GST $132,000)

CATERPILLAR 740 DUMP TRUCK
2003, TAILGATE, HANDRAILS, HISTORY AVAILABLE.
TA985666.
$110,000 +GST (TOTAL PRICE INC GST $121,000)

CATERPILLAR D6T XL
2008, 10600 HOURS, MULTISHANK RIPPERS, CAT C9 ENGINE. TA829959.
$185,000 + GST (TOTAL PRICE INC GST $203,500)

JCB 417HT 4X4 TOOL CARRIER
2014, 7100 HOURS, QUICK HITCH, 125HP. TA866641.
$65,000 + GST (TOTAL PRICE INC GST $71,500)

TOW BEHIND GRID ROLLER
REMOVABLE, CONCRETE WEIGHTS, CHOICE OF 3.
TA1006927.
$18,000 + GST (TOTAL PRICE INC GST $19,800)

LIEBHERR 586 LOADER
2012, 335HP, SCALES, SOLID TYRES, AUTO GREASER.
TA1004930.
$85,000 + GST (TOTAL PRICE INC GST $93,500)

KOMATSU WA200-5 LOADER
2004, 8094 HOURS, RIPPERS, SCALES, PRINTER, EX GOVERNMENT. TA998652.
$75,000 +GST (TOTAL PRICE INC GST $82,500)

EMM-FP-5012427-B

HIGHWAY TRACTORS

Heavy Equipment Sales, Rental, Parts & Servicing

VOLSPARES

03 9794 5355

www.htspares.com.au

JOHN DEERE 870GP MOTOR GRADER
2010, 7493 hours.
S162. TA984368.
POA

JOHN DEERE 772G 2016, 4945 hrs. S161. TA984366. **POA**

VOLVO TRANSMISSIONS A25D Articulated Dump Truck transmissions reconditioned. Ph5. TA55411. **POA**

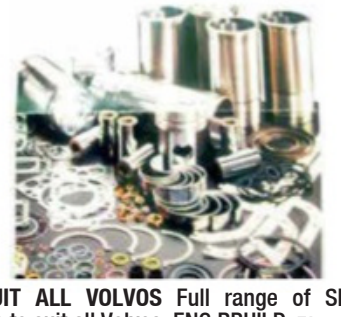

VOLVO SUIT ALL VOLVOS Full range of SLP engine rebuild kits to suit all Volvos. ENG RBUILD. TA50981. **POA**

VOLVO TRANSMISSIONS to suit Artic Dump Trucks and Wheel Loaders. Trans. TA331342. **POA**

E: craig@htspares.com.au • 63-65 Quantum Close, Dandenong South 3175

Bill Capell 0418 144 087
bill@htspares.com.au

Michael Griffin 0397 945 355
michael@htspares.com.au

Craig Kimpton 0499 188 800
craig@htspares.com.au

EMM-HH-5013226-C

G.W. TRACTORS PTY. LTD.

SALES & SERVICE • FIAT • FIAT ALLIS • QUALITY REPLACEMENT PARTS

FIAT

BRISBANE - Ph (07) 3209 4100 Fax (07) 3209 4010
SPARE PARTS TOLL FREE 1800 062 790
MELBOURNE - Ph (03) 9580 1299 Fax (03) 9587 3403
Email: gwtractorsqld@bigpond.com

BRISBANE
14 Westerway Street, Slacks Creek, Brisbane QLD

MELBOURNE
6 Haymer Court, Braeside, Melbourne VIC

FIAT AND FIAT-ALLIS REPLACEMENT PARTS, NEW AND USED, REBUILD - EXCHANGE ENGINES, CLUTCHES, TRANSMISSIONS AND TORQUE CONVERTERS

***Pictures for illustration purposes only**

FIAT ALLIS BD14
Bull blade, scrub canopy, rippers, operates well, good farm machine.
S94. TA993601.
$41,800

FIAT ALLIS AT7D
Angle blade, hydraulic tilt, rippers, scrub cannopy, good condition.
S88. TA917293.
POA

FIAT ALLIS FD195
Bull tilt blade, adjustable pitch rippers, tilting ROPS FOPS cabin with mounting points for scrub protection, reversing camera, stereo.
S85. TA910711.
POA

HITACHI DX175
Bull titl blade, three tyne rippers, aircon cab. New air conditioning, fully serviced, excellent track chains, rollers and sprockets, 9,388 hours
S82. TA889115.
POA

Fax or Phone for THE BEST DEAL ON TRACK GEAR FROM GWT

www.gwtractors.com.au

EMM-HH-5011093-A

MCCLOSKEY J50M 2012, 7187 hours, new belt, new jaws, side conveyor, engine handrails, fully guarded, auto greaser, new skirts. 80507. TA1015385. **$279,000**

SANDVIK QA340 2010, runs well, hours unknown, can be used for washing, vibrating 2 deck grizzly feeder also. 1886sw09182. TA1015386. **$95,000**

KOMATSU WA470-5 1998, runs well, 26.5-25 L5 tyres, loadrite pro918 scales, auto greasing, located near grafton nsw. 53161. TA1015384. **$49,000**

TIPPER BODY FOR SALE UD aluminium tipper body with bizaloy floor and hoist, good condition off a Nissan ud. S8. TA1015390. **$15,000**

CAT 992B still runs well, oil cooler rusted out, 37.25-35 L5 tyres good. 25k2364. TA1015389. **$33,000**

KOMATSU PC710-5 10142 1994, runs well, rebuilt motor and slew motor, slew ring worn, 2 buckets, good for wrecking but still goes. S5. TA1015387. **$44,000**

NEWMAN QUARRYING
ABN 32067605323

Newman Quarrying Pty Ltd
Jackybulbin Road,
MORORO (via Maclean) 2469
Mark Newman
02 6645 1150 | 0427 822 667
E: newmanquarrying@gmail.com

CEA CONSTRUCTION EQUIPMENT AUSTRALIA

1300 788 757

cea.net.au/used-equipment

JCB JS240LC
2012 Model, 8500 hours, GP bucket, tint, UHF, very tidy machine. S125. TA990398.
$64,990 + GST Perth

JCB JS130
8595 hours, quick hitch, a/c cold, tint, good condition machine, located Perth. S128. TA990402.
$39,500 + GST - PERTH

JCB JZ140 DLC
2016 model, 6250 hours, hyd quick hitch, hand rails, blade, valves, front guards, tidy machine. S121. TA990392.
$72,500 + GST Perth

KOBELCO SK70SR-2
2013, 7677 hours, offset boom, dozer blade, hyd tilt hitch, 300mm, 450mm and 1500mm mud buckets. S72. TA955452.
$44,000 + GST - ADELAIDE

TOYOTA HUSKI SDK10
2013 Toyota Huski SDK10, 2488 hours, GP Bucket, Ex council machine. S103. TA965731.
$24,000 + GST - PERTH

JCB 65R MINI EXCAVATOR
2015 model, 2580 hours, hyd hitch, 600mm gp bucket, rubber tracks, tint, uhf, blade, cold a/c. S77. TA955459.
$47,500 + GST - BRISBANE

CATERPILLAR PS300C
2006 Model, 4786 hours, 21 tonne multi tyre roller, ex council, well maintained. S102. TA965728.
$38,500 + GST - BRISBANE

DYNAPAC CC224HF
2012 Model, 4019 hours, double drum roller, regularly serviced, presents very well, minimal wear. S117. TA985471.
$42,000 + GST - ADELAIDE

DYNAPAC CA2500PD
2015 Model, 2055 hours, excellent condition low hour pad foot roller, 2 available. S95. TA955483.
$86,000 + GST - PERTH

EMM-FP-5011106-CS-A

CB Phillips
Pty Ltd

Suite 131, Jones Bay Wharf
26-32 Pirrama Road,
Pyrmont NSW 2009
charles.gerron@bigpond.com

Charles Phillips P: (02) 9518 8211 M: 0419 800 028 F: 02 9518 8311

CATERPILLAR 12M
2011, Ex Gov, Laser with Cat accugrade. 7,500hrs. 14.00.24 tyres & 12FT MLB. Auto grease. Rear ripper. S871. TA993421.
$165,000 + GST

JOHN DEERE 770D
2007, Ex Govt, 11,000hrs. New transmission. Trimble laser. 14FT MLB. Books & history. S843. TA978636.
$120,000 + GST

BOMAG BW211PD-4 PADFOOT
One owner, 4,250hrs. A/C ROPS cabin. Tidy unit, runs well.. S900. TA1013262.
$49,500 + GST

BOMAG BW177D-4
2008, Smooth Drum Vibrating Roller. One owner 2,110hrs. Air conditioned ROPS. Price per each.. S895. TA1005356.
$35,500 + GST

BOBCAT E26
2013, One owner, 3,000hrs. Full service history. Air ROPS cabin. Hyd Q/H, piping & 3 buckets.. S899. TA1011765.
$29,500 + GST

HITACHI ZX33U-5A
2018, Only 942 hrs. ROPS canopy, rubber tracks & backfill blade. Hyd Q/H, piping & 4 buckets. S908. TA1016493.
$39,500 + GST

HITACHI ZX55U-5A
2018, Genuine 295hrs A/C. Tilt hitch & hose burst. Auxiliary piping, 4 buckets & ripper. S906. TA1016338.
$79,500 + GST

KOBELCO SK80MSR-2
2010, A/C ROPS cabin, steel tracks, hydraulic Q/H & piping. Tilt bucket.. S903. TA1014440.
$35,500 + GST

KUBOTA M95X
Ex Government 6,250hrs. 4WD, front counterweight, 3 PL. PTO & remotes. S840. TA976586.
$24,500 + GST

BANDIT 1590XP
2014, Ex Government 1,850hrs. Caterpillar C4 diesel & winch. Immaculate condition. S858. TA987184.
$55,000 + GST

VOLVO L50C
2000, Quick Hitch Gp bucket, 3rd function & load scales. Air conditioned ROPS cabin. S889. TA1001670.
$25,500 + GST

HYUNDAI HL730-7
2010, One owner, Genuine 1,940hrs. New GP bucket, 4in1 bucket. Cummins, camera & ROPS A/C. S868. TA992196.
$55,000 + GST

TORO 4500D
Terrain mower. Ex Government 2,750hrs. Kubota diesel with 5 cutting heads. S833. TA973776.
$15,500 + GST

JOHN DEERE 5090RN
One owner. 5,750hrs. Front & rear 3PL. 16/16 power quad & creeper gears. Q/H bucket & 3rd function. S735. TA931634.
$39,500 + GST

TOYOTA HUSKI 5SDK8
2017, One owner, 327hrs. Norm Engineering Quick Hitch 4in1 multipurpose bucket. S873. TA994380.
$35,500 + GST

BITELLI DTV325
Ex Government. 2,750hrs. ROPS canopy, books & manuals. S829. TA967963.
$12,500 + GST

EMM-FP-5011065-B

MACHINERY WANTED! INSTANT CASH SETTLEMENT!

COLBROOK INDUSTRIES

SEE YOU AT
DIESEL, DIRT & TURF!
SITE NO. **93A**

WORLD CLASS MACHINERY FROM AN AUSTRALIAN-OWNED COMPANY

ROTARY MOWER

SKID STEER OR EXCAVATOR

Robust. Reliable. Versatile.
Designed for large-scale vegetation clearing.

AVAILABLE SIZES	HYDRAULIC MACHINE CONFIGURATION	CUT SIZE
60", 72", 84"	✔ LOW FLOW ✔ HIGH FLOW	UP TO 255mm DIAMETER ✔ GRASS ✔ BRUSH ✔ TREES

FORESTRY MULCHER

SKID STEER OR EXCAVATOR

Engineered for tough conditions.
Designed for large mulching, vegetation management and forestry applications.
Versatility to cut and mulch scrub, brush, and small to large trees.

AVAILABLE SIZES	HYDRAULIC MACHINE CONFIGURATION	CUT SIZE
60"	HIGH FLOW	UP TO 355mm DIAMETER ✔ BRUSH ✔ TREES

SKID-LIFT™

STUMP GRINDER

DRUM MULCHER

EMM-FP-5211438-CS-368

SEE THEM IN ACTION!

OR VISIT **COLBROOKINDUSTRIES.COM.AU**

Diamond

SKID-LIFT

75-77 Westgate Drive,
Altona North, VIC 3025
P (03) 8369 6610
E info@colbrookindustries.com.au

colbrookindustries.com.au

0437 517 602

See Civil

108 Siganto Drive,
HELENSVALE, QLD 4212
Jon.Gibson@seecivil.com.au

CATERPILLAR 988H HIGH LIFT
2013, High-lift wheel loader, Australian delivered with mine spec. New L5 tyres fitted in December 2019. New / Unused genuine Cat bucket to be fitted. All original components with exception of radiator refurbished by WesTrac. BXY04706. TA1017396.

$400,000 + GST

HITACHI ZX85USB-5
2017, With full set of buckets. One owner Australian delivered machine with full service history from new. Rubber track pads installed but in average condition. Located greater Brisbane area. HCMDEE90C00102403. TA1017384.

$72,500 + GST

www.seecivil.com.au

EMM-HH-5211258-A

4X4 AUSTRALIA

FIND YOUR NEXT ADVENTURE

Pick up your copy from your nearest newsagents or visit www.4x4australia.com.au

www.facebook.com/4X4Aus

twitter.com/4x4ausmag

Victoria Point, Queensland, 4165

TRANSQUIP Sales

07 3905 3208

sales@transquipsales.com.au

HOLMWOOD TRIAXLE FUEL TANKER 2013, Hendrickson airbag, alcoas, EBS brakes, 5 compartment hydro, hatch and vent done 12/19 by Holmwood, good condition. tqh949. TA1006642.
$140,000 + $14,000 GST = $154,000

CHASSIS LINE WATER TANKER 2011, Tri-Axle Water Tanker. TMC airbag suspension, Alcoas, 2 x 13000 litre tanks, Yanmar pump, roadtrain lead, good condition. nil. TA1000199.
$70,000 + $7,000 GST = $77,000

HOLMWOOD 19M B-DOUBLE FUEL TANKERS 2009, Hendrickson airbag, EBS, Alcoas, A-Trialer 3 compartments, B-Trailer 4 compartments, hydro hatch and vent just completed, good condition. nil. TA997898.
$140,000 + $14,000 GST = $154,000

GRAHAM LUSTY SIDE TIPPER B-Double Aluminium Side Tipper. TQH751/752. TA980716.
$170,000 + $17,000 GST = $187,000

GRAHAM LUSTY B-DOUBLE SIDE TIPPERS 2013, B-Double Aluminium Side Tipper. TQH743/744. TA982390.
$170,000 + $17,000 GST = $187,000

GRAHAM LUSTY B-DOUBLE SIDE TIPPERS 2013, B-Double Aluminium Side Tippers. TQH737/738. TA981331.
$170,000 + $17,000 GST = $187,000

TRISTAR INDUSTRIES SIDE TIPPER 2011, Tri-axle sidetipper BPW airbag suspension disc brakes roadtrain lead hydraulic lid, good condition. tqh643. TA946059.
$77,000

SHEPHARD B-DOUBLE ALUMINIUM SIDE TIPPERS 2007, 10/2007 Side Tipper Combination. TQH629/630. TA985437.
$80,000 + $8,000 GST = $88,000

TRISTAR INDUSTRIES SIDE TIPPER 2012, Tri-axle sidetipper, BPW airbag suspension, disc brakes, roadtrain lead, new roll over tarp, good condition. 2 trailers available. tqh642. TA952978.
$82,500

DURAQUIP A-TRAILER SIDE TIPPER 2016, K-hitch spring suspension, disc brakes, alcoas, hydraulic lid, 90mm turntable, good condition. tqh491. TA936057.
$82,500

HOWARD PORTER CHASSIS TIPPER 2015, Tri-axle chassis tipper, K-hitch, spring suspension, grain extension and tarp, roadtrain lead (nil coupling), good condition. tqh557. TA932637.
$71,500

SLOANEBUILT TIPPER TRAILER 2013, tri-axle TOA steel tipper, Hendrickson airbag susp, Alcoas, roadtrain lead, rightweigh scales, tarp, toolbox, good condition. tqh558. TA924919.
$65,000 + $6,500 GST = $71,500

DOW-FP-5163893-A

Victoria Point, Queensland, 4165

TRANSQUIP Sales

07 3905 3208

sales@transquipsales.com.au

TRT 4×8 WIDENING LOW LOADER & 2×8 DOLLY 2009, Good condition. tqh400/401. TA929960.
$320,000 + $32,000 GST = $352,000

DRAKE 4X8 SWINGING LOW LOADER 2018, Unused 4 x 8 drop deck swing wing, TMC axles, hydraulic neck autogreaser, chrome rims, 6 tollboxes etc etc, never been used, excellent condition. tqhdrake. TA941490.
$605,000

DRAKE 4X8 LOW LOADER 2X8 DOLLY 2014, Hydraulic Widening Low Loader and 2x8 Dolly. Hydraulic suspension, autogreaser, bifold ramps, low kilometres. Float 168,000 kilometres, dolly 68,000 kilometres, very good condition. TQH4X82X8. TA990413.
$500,000 + $50,000 GST = $550,000

DRAKE 2X8 HYDRAULIC WIDENING LOW LOADER DOLLY 2008, 90mm turntable, fuel tank, good condition. nil. TA1001002.
$95,000 + $9,500 GST = $104,500

DRAKE 2X8 DOLLY WIDENING 2019, unused 2x8 Dolly. Hydraulic widening, 90mm turntable, excellent condition. nil. TA1000883.
$150,000 + $15,000 GST = $165,000

DRAKE 2X8 HYDRAULIC WIDENING LOW LOADER DOLLY 2007, 10/2007, dolly 90mm turntable 2 pin position, good condition. nil. TA997915.
$90,000 + $9,000 GST = $99,000

BARKER 45FT DROP DECK EXTENDABLE 2014, Airbag suspension, Alcoas, roadtrain lead deck height 1 metre, top deck 3.95 metres long, bottom deck 9.75 metres, bottom deck extended 16 metres, good condition. TQH852. TA990730.
$75,000 + $7,500 GST = $82,500

MAXITRANS 45FT DROP DECK EXTENDABLE WITH RAMPS 2012, tri-axle drop deck extendable, spring suspension, 3 way container pins, ramps, roadtrain lead, toolboxes, timber box, good condition. tqh781. TA963335.
$90,000 + $9,000 GST = $99,000

JACKSON TRANSPORT BODIES 45FT DROP DECK EXTENDABLE ROADTRAIN RAMPS 2009, Spring suspension, 12 new tyres, spring ramps, roadtrain lead, 3 way container pins, 2 toolboxes, bottom 9.6 m closed, 16.1 m extended, top deck 3.8 m, deck height 1.05 m, good condition. 395TQH. TA980250.
$75,000 + $7,500 GST = $82,500

MAXITRANS FLAT TOP-TRAILER 2015, 45ft Tri-Axle Flat Top. Airbag suspension, 3 way container pins, weight gauge, toolbox, good condition. tqh601. TA946035.
$52,000 + $5,200 GST = $57,200

HAULMARK 45FT FLAT TOP TRAILER 2012, 45ft Tri-Axle Flat Top. Spring suspension, 3 way container pins, roadtrain lead, good condition. nil. TA1000612.
$60,000 + $6,000 GST = $66,000

MOORE 45FT FLAT TOP 3 WAY PINS ROADTRAIN LEAD 2011, tri-axle flat top, K-hitch spring susp, 3 way container pins, roadtrain lead, 2 x load racks, 2 x toolboxes, low kilometres, excellent condition. nil. TA970171.
$50,000 + $5,000 GST = $55,000

www.transquipsales.com.au

DOW-FP-5163893-A

Safelift Solutions

www.safeliftsolutions.com.au

Every Industry has a Leader

VICTORY VL200E 2017, Australia's best value new wheel loader - Key Features: 2000kg Capacity (5500kg Operating weight) 102 HP Turbo diesel Weichai (Deutz) Motor Powershift Transmission, Air Con Cab, Hydraulic Quick Hitch, 4 in 1 Bucket, Reverse Camera, Pallet Forks and Spare Wheel 12 Month / 2000 Hour Full Warranty Victory Wheel Loaders Feature: * Industry Leading design and manufacture * Electro- Static Paint for corrosion prevention * Full Size Cabins built for Australian Conditions * Load Rated Tyres * Real Ground Speed of 35 km/h * In Cabin electronic fuel gauge Safelift Solutions - Every Industry has a leader. S79. TA650786.

$26,900 inc-GST

VICTORY VL280E Wheel Loader Features: 2800kg Capacity, 6500kg Operating weight 125HP Deutz Diesel Motor, Powershift Transmission, Air Con Cab, Hydraulic Quick Hitch, Rev Camera, 4 in 1 Bucket, Pallet Forks, Spare Wheel. These are the best value loaders on the market today, With a full 12 Month 2000 hour warranty. S264. TA721519. **$36,900 inc-GST**

VICTORY VF25D
Features: 2500kg Capacity, 4500mm 3 Stage Container Mast with sideshift, Perkins Type Diesel Motor, Auto Transmission, Pneumatic Tyres, 12 Month / 2000 Hour Warranty. New and in stock now. V25D. TA600888.
$18,600 inc-GST

VICTORY VF35D
Features: 3.5T Capacity, 4.5M 3 Stage container mast with sideshift, 60HP Diesel Perkins type motor, Automatic Transmission, Pneumatic Tyres, 1 Year / 2000 Hour warranty, DUAL FUEL VERSION also avail. TBA. TA745269.
$19,700

BOBCAT TYRES 10- 16.5 12 PLY
Bobcat Skid Steer Tyres are now in stock and available at just $125 + GST! Top Quality, 12 PLY - 10x16.5 Skid Steer Loader tyres. WHY PAY MORE! (freight available). TA650725. TA650725.
$138 inc-GST

VICTORY VT65
NEW Tractor with 65HP YTO Diesel Motor, 12F/12R Multi Choice Transmission, Air Con Cab, Front End Loader with 4 in 1 Bucket, 6FT Slasher & MP3, Full Spare Parts Service and Support, 12 Month / 2000 Hour Full Warranty. S84. TA665567.
$29,900 inc-GST

SEAT GS12
New Semi Suspension Seat suitable for Forklifts, Bobcats, Loaders and Excavators are now in. With seatbelt - $165 Without belt just $120. Cheap Australia wide postage available
GS122. TA596859.
FROM $120 inc-GST

VICTORY VP25
New Pallet Truck / Pallet Jack Forklift - 2500kg Capacity Standard width or narrow available - 12 Month Warranty, In Stock now, cheap shipping available Aust wide via TNT or pickup direct, WHY PAY MORE?. VP25. TA776705.
$275 inc-GST

EMM-FP-5204858-A

1 England Street
Dandenong South VIC 3175

Phone 1300 SAFE LIFT
(1300 7233 5438)

Toowoomba Plant and Equipment

Merv Hold 0428 718 704

Brian 0431 299 229

toowoombaplantandequipment.com.au

BUY I SELL I TRADE I EXCHANGE

EXTEC C12+ 2008, 9500 hours, Jaw crusher. Currently modified for concrete recycling. 0605. TA965833. **$247,500**

EZYSTACK TR8048 80ft track stacker, 2000hrs, tidy unit. S101. TA1003003. **POA**

POWERSCREEN POWERGRID Towable road legal, Prime mover. 0606. TA965828. **$71,500**

JOHN DEERE 670-A front mounted rippers, powershift. S97. TA1002992. **$33,000**

MCCLOSKEY J50 V1 POA, FOR WRECKING AND PARTS. 0603. TA965510. **$75,900**

STRIKER SC022 Cone crusher, ready for work. 0601. TA965512. **$275,000**

ISUZU FSS with high pressure washer. S107. TA1003022. **POA**

LOKOTRACK 105 1999, Nordberg Lokotrack Matso JawCrusher. 0602. TA965508. **$110,000**

CORTECH CSD1300 Drilling Rig operators manual included. S109. TA1003032. **POA**

HOLGATE 30,000LT choice of 3, aluminium, suitable for water. From $24,200 tankers. S96. TA1002991. **$24,200**

BARFORD RADIAL STACKER Choice of 2, 2.2 CAT motor. S100. TA1002998. **$99,000**

CATERPILLAR 825G needs compacting feet. S108. TA1003024. **$29,700**

VOLVO 425C DUMP TRUCK 6500hrs, Good Running Machine, As Traded, Good Farm Machine. 0514. TA958189. **$27,500**

KOMATSU WA500 24020Hrs, Tight Machine, With Scales and Printout, New Tyres. 0531. TA965839. **$93,500**

ATLAS COPCO MT5020 choice of 2, Atlas Copco MT5020 mining trucks. Kessler running gear, Allison transmission. Cummins QSX19 motor. S98. TA1002993. **$88,000**

AGRISON TX930LX new unused Cummins 100hp motor, 4 in 1 bucket, GP bucket, pallet forks, hydraulic quick hitch, aircon. S132. TA1010806. **POA**

INDUSTRIAL WOOD SHREDDER CAT 3306 motor, very nice machine, low hours. S130. TA1003091. **$88,000**

INGERSOLL-RAND INGERSOLL RAND 90ft mast. 2 new Kelly bars, new drills. S113. TA1003070. **POA**

SUMITOMO 240-5 Choice of 3 Sumitomo SH240-5, New undercarriage, Tidy machine. S95. TA1002889. **POA**

3 AXLE HAULMARK Assorted tri axle grain tippers, some leads and chassis. From $22,000. S114. TA1003073. **$22,000**

HOWARD PORTER BTS choice of 2 side tippers, Howard Porter - BTS, hydraulic tarp, ring feeder, airbag suspension. From $27,500. S115. TA1003075. **$27,500**

VOLVO F16 8 wheeler aluminum tipper, ring feeder. S104. TA1003020. **$39,600**

MOBY DICK WHEEL WASHER comes with large water storage and mud tank, has its own pumps and sprays. S129. TA1003088. **$55,000**

HAMELEX QUAD DOG TRAILER choice of 3, Quad dog trailers, suit gravel or grain, Aluminium Quad dog. From $25,000 + GST. S103. TA1003008. **$27,500**

MACK VISION aluminium tipper, ring feeder. s106. TA1003021. **$41,800**

3 AXLE HAULMARK Assorted flat top trailers, Bogie and tri axle, 40 - 45ft. From $10,000. S121. TA1003077. **$11,000**

UNKNOWN TEREX HIGH TIP dumper, 500 hrs, solid wheels. S125. TA1003079. **$13,750**

HIGHGATE 0 choice of 2, 20/40ft water storage container, Highcube. S126. TA1003080. **$11,000**

RUSSELL HEALE ENGINEERING HEAVY DUTY TAG TRAILER 2011, Hydraulic ramps, container pins, tool boxes, tidy trailer. S137. TA1017482. **POA**

CARAVAN BILLABONG 2013, shower, toilet, grey water, a/c, silo, swap or exchange for earth moving gear. S102. TA1003006. **POA**

EMM-FP-5011413-A

EPJ TRADING CO

P.O. BOX 135
TRENTHAM VICTORIA 3458
Ph:(03) 5424 1377 or (03) 5424 1433
FAX: (03) 5424 1599
https://epj-trading.tradetrucks.com.au/
Email: office@griffithsgroup.co

PETER
0428 506 035

SHARON
0437 900 995

CATERPILLAR 518 LOG SKIDDER with grapple (no winch), excellent condition mechanically, tyres approx. 30%. logskid518. TA973371. **$42,000 + GST = $46,200**

JOHN DEERE 748E with winch & grapple, tyres 15%, ready to work. Phone 0428 506 035. skid748. TA1010057. **$60,000 + GST = $66,000**

TIMBERJACK 230D log skidder with GM motor, manual tranny tilt blade, tyres approx. 50%, and a spare tyre. 230D. TA971621. **$22,000 + GST = $24,200**

VALMET 890.1 Around 16,000 hours, tyres 50%. New boom & cab module 4,000 hours ago. Missing peg to be replaced, and bald tyre to be replaced. Been working. 890.1. TA1017136. **$80,000 + GST = $88,000**

KOMATSU PC270-8 with log grab and cut off saw, Hours 15,467. 2010 model. Phone 0428 506 035. 270-8. TA920281. **$75,000 + GST = $82,500**

KOMATSU PC220LC with Randall rotating log grab. Phone 0428 506 035. K220LC. TA889184. **$46,000 + GST = $50,600**

BELL LOGGER three wheel logger fitted with 24 inch bar felling head, ready to work. Also available hubs / wheel assemblies for Bell. Phone 0428 506 035. bell3. TA971584. **$40,000 + GST = $44,000**

CATERPILLAR D6HXR Series 3YJ. 13,000 hours, undercarriage 95%, bull tilt blade and 3-tyne rippers, diff steer, ready to work. D6H2. TA873557. **$132,000 + GST = $145,200**

MITSUBISHI MG430 GRADER rear rippers, good tyres, and good working order. Phone 0428 506 035. MG430. TA942897. **$45,000 + GST = $49,500**

CATERPILLAR CB224C Double flat drum roller, 2,570 hours, good order. Phone: 0428 506 035. flatdrum. TA610278. **$18,000 + GST= $19,800**

KOMATSU PC228US Complete running gear ex PC228USLC-3, year 2008, 90% remaining, rollers, sprockets, final drives etc. Complete price $10,000 + GST. Phone 0428 506 035. final. TA805413. **$10,000 + GST = $11,000**

MACK CH 2001 model, 470 Etech engine, alloy body with 2001 Hamelex superdog on airbag suspension with alloy body. New drive tyres. Phone 0428 506 035. mackch. TA979834. **$65,000 + GST = $71,500**

FREIGHTER TRIAXLE LOG SKEL front and rear racks, airbag suspension, load binders, near new drums & linings. Roadworthy. Picks. TA968311. **$28,000 + GST = $30,800**

FREIGHTER MINI B DOUBLE SKEL Airbag 'A' trailer, hydraulically loaded spring rear trailer, brakes ok, painted, ready to work. Phone 0428 506 035. BDouble2. TA657165. **$25,000 + GST = $27,500**

TRIAXLE CHASSIS TIPPER Steel bin semi tipper. Spring suspension and 2 way gate, new tubeless tyres. 32ft long, wind down legs. Swing tail gate, new suspension & new tyres. Phone 0428 506 035. TIP. TA870068. **$18,000 + GST = $19,800**

Yard, Workshop & Fabricating division located at Trentham, Victoria (Closed Saturdays). Please contact one of the above for an appointment.

EMM-FP-5013227-A

Southern Equipment Sales Pty Ltd

Picton NSW 2571 **Phone** (02) 4677 2239

https://southernequipmentsales.tradeearthmovers.com.au

FREIGHTLINER CORONADO 114

2014, 390,000 kms, combination price with Quad Dog. S139. TA925548.

$159,000 incl GST

MACK SUPER-LINER

2015, 685hp, automatic, 804,000kms. S140. TA930937.

$110,000 incl GST

DRAKE 3 X 8 TRAILER

AS NEW, only travelled approx. 60,000kms and has remote. S125. TA870773.

$275,000 incl GST

MACK TRIDENT Tipper

2007, 905,000kms (combination with Quad or Super Dog). S132. TA888335.

$125,000 incl GST

KAWASAKI 65Z LOADER

With forks, bucket and blade, 7500 hours. S137. TA915323.

$55,000

ISUZU GIGA

2010, 185,000kms. S151. TA992709.

$69,000 incl GST

DOW-FP-5174875-A

BERTI®

PROFESSIONAL RANGE FORESTRY MULCHERS

Heavy duty

Hydraulic driven mulchers to suit:

- 3.5ton-30ton Excavators
- Skid and Track Steer Loaders 50-120hp

OPTIONAL ATTACHMENTS

BUSHMASTER HEAD

PRO SAW

ROTARY HEAD

SHEAR TRIM

Ag-Pride Australia Pty Ltd

Bomford - Turner Setting a New Standard in Reach Arm Mowers

BOMFORD TURNER

PROPORTIONAL CONTROLLER

3 POINT LINKAGE

FRAME MOUNT

Hawk Evo VFA 6.0m The Perfect Choice for Farmers, Contractors and Councils

Lance Hills 0418 923 017
Email: sales@agpride.com.au
www.agpride.com.au
Contact us for details of your nearest dealer

AUSTRALIAN DISTRIBUTOR Ag-Pride (02) 4964 8818

EMM-FP-5191489-CS-363

VOLVO L90F WHEEL LOADER

X2 machines. YOM 2007 and 2011, 7600 and 7800 hours total (Original) Air ROPS Cabins, quick hitch, 3rd and 4th functions, standard levers, ride control, central greasing, supp steering, other various options, 20.5 x 25 XG tyres 90 and 100%. These are ex Northern Europe and are more or less original, have not been on the rock. Matris reports are here and show machine utilisation at about 50%. Very tidy units. We have various attachments here, buckets/forks/jibs/manbaskets etc. Machines $170,000 and $180,000 + GST. Located Sydney, 0427 698 366 or 0408 698 366 anytime, .. NSW. DIY938908.

0427 698 366.

$198,000 = $180,000 + $18,000 GST

CATERPILLAR D6T XL

2009, Scrub protection, bush guarding, stick rake, approx 9000 smu, machine in great condition, fully serviced and work ready. Also factory fitted GPS wiring, bull tilt blade and multi shank ripper, .. QLD. DIY1017085.

0438 730 971.

$291,500 Incl GST

VOLVO L120G LOADER

YOM 2011 4520 hrs, YOM 2012 5500 hrs, YOM 2013 6280 hrs. Air ROPS, Quickhitch and third function, auto grease, ride control, supp steering, various other options, more or less full specification. Not AD blue. Matris about 50% on all of them. 90% to new 23.5 x 25 tyres fitted (matched). Very tidy original units. Various attachments are here, forks, jibs, manboxes, QH hi lift buckets etc. Sitting Sydney 0427 698366 or 0408 698366 anytime, .. NSW. DIY985661.

0427 698 366.

$297,000 = $270,000 + $27,000 GST

CATERPILLAR D6R

2012, delivered June 2013. 1930 hours. Air ROPS, straight tilt blade. 3 shank bedrock 3 tyne ripper just fitted, UC about 60%. Original & very tidy. Located Sydney, .. NSW. DIY855136.

0427 698 366.

$346,500 = $315,000 + $31,500 GST

JOHN DEERE JD544-B 1980, 6 cylinder, engine 2240, 105 horse power, large bucket, 2420 x 1220 mm, reconditioned, 544BB324426T. NSW. DIY1015812. 0429 555 238. **$20,000**

INTERNATIONAL TD15 1960, Dozer hydraulic blade. Regularly serviced. Tracks good, strong engine, 1960. VIC. DIY1015954. 0417 550 568. **$27,500**

CATERPILLAR D6MXL 1999, Very good condition. Regularly serviced. 6 Way Blade. Rear Rippers. No Further Use, 41F48767. VIC. DIY1013993. 0400 044 381. **$110,000**

VARIOUS NEW TYRES BRAND New Bobcat Tyres Heavy Duty L5 Brutes 5.7x12 8 ply 27-8.5x15 10 ply. 10x16.5 14 ply 12x16.5 14 ply. Probably the best Bobcat tyre on the market, from $110, basic Bobcat tyres also available, call Mick anytime, .. QLD. DIY442139. 0413 389 356. **$110**

CATERPILLAR 14H VHP SERIES II 2007, This is a good grader in top condition. Just spent a lot of money on it, 51026c. QLD. DIY1016353. 0418 774 439. **$170,500 Incl GST**

BANDIT 15-90 INTIMIDATOR 2013, Low 1, 900hrs, excellent condition. Serviced and detailed, .. NSW. DIY973562. 0400 025 154. **$46,000**

CATERPILLAR 160H-II 2004, Really good grader. Goes really good. Very tidy. Plumbed for Trimble, 5NC29979. QLD. DIY1014292. 0418 774 439. **$90,000 Inc gst inc**

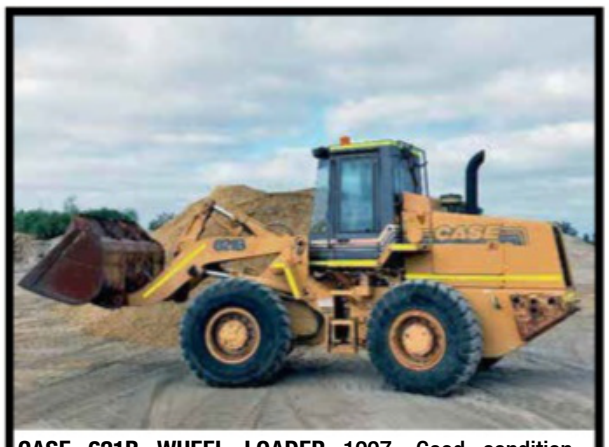

CASE 621B WHEEL LOADER 1997, Good condition., 454114259. WA. DIY1015607. 08 9417 5978. **$30,800**

BOOMER TRIAXLE SEMI TIPPER 2008, Offered for sale is this Boomer Triaxle semi tipper trailer, manufactured by PGEA Design & Project Management in February 2008. Bisalloy body with two-way tailgate and spring suspension. Road train rated. Has had a roadworthy completed on in in the past 12 months with minimal work done since. ATM - 47 tonne, YV40CK. VIC. DIY1016786. 0409 575 041. **$44,000 Inc GST, ONO**

VARIOUS NEW TYRES Triangle, Marcher, Aeolus, Doublecoin, Goodyear, Techking Yokohama plus other brands available. Radial & Bias ply, G2, E/L3 to L5 Bobcat, loader, dumptruck, scraper Goodyear 37-25X35 backhoe, grader, forklift, Compactor Tractor underground mine tyres. What I don't have I can usually get. Ex Brisbane, transport arranged, .. QLD. DIY502645. 0413 389 356. **$121 FROM**

SELL YOUR EARTH MOVER

VISIT THE WEBSITE
OR CALL 1300 362 272

TRADE EARTHMOVERS .com.au

VOLVO L105 WHEEL LOADER 2014, Low hours approx. 3600hrs, turbo, A/C, all Volvo features. Quote D/L 14214. Company Sell off. Longreach bucket, unit available now. Dimension Approx. 2.68 wide 3.38 high. Length subject to bucket - 6 mtr. approx. 18 tonnes in weight. Special Price. Call Steve 0412 242 233 and Jake 0430 121 889, .. NSW. DIY973583. 02 4647 1588.
$136,400 = $124,000 + $12,400 GST

KOBELCO SK135SR-2 2014, 14T Exc 5890Hrs. A/C, tracker, ROPS/FOPS, dble lock quick hitch, hammer piping, serviced every 250-500Hrs, well looked after, view any time Eastern Creek NSW, D04FR-020575. NSW. DIY998284. 0412 911 941. **$71,500 Incl GST**

VOLVO ECR305 2012, 30T Exc ZERO SWING. Only 7100Hrs. A/C, tracker, rev camera, hammer piping, tilt lines, case drain, fire suppression, GP bucket. Serviced every 250-500Hrs. Machine WONT disappoint. View any time Eastern Creek, 110308. NSW. DIY998295. 0412 911 941. **$159,500 Incl GST**

VOLVO G930 2013, Motor Grader. Low hours showing 3500hrs. S/N VCE0G930K00502973. A/C, dual joystick, radio, UHF, camera, rippers. This unit has it all and is well maintained. Quote D/L 14214. Company sell off. Phone Steve 0412 242 233 or Jake 0430 121 889, .. NSW. DIY1001362. 02 4647 1588.
$159,900 = $143,910.00 + $15,990 GST

CATERPILLAR 980H Serial number CAT0980HEJMS04019. Approx 20,000hrs. All under maintenance. Bucket previously used for coal work. Fitted with fire retardants set. 2 to choose from. Special company sell off. View by appointment only. Steve 0412 242 233 or Jake 0430 121 889, .. NSW. DIY993432. 02 4647 1588. **$109,989 Incl GST**

CASE 721F Approx 29hrs unused hours, 721f, A/C, Serial no: NEF221969. Save on new pricing, be quick. Available Now Quote D/L 14214. Steve 0412 242 233 or Jake 0430 121 889, .. NSW. DIY988850. 02 4647 1588.
$185,900 = $169,000 + $16,900 GST

ALLIS CHALMER HD125 Heavy duty primary crusher scalper screen 12' x 5' (3.6m x 1.5m) - 2 decks. Grizzly bar top deck, rubber bottom. #4 mechanism, A1753. QLD. DIY983915. 0466 051 790. **$38,000**

BROWN LENOX HD12X5 Heavy duty 12' x 5' (3.6m x 1.5m) vibrating screen with hydraulic drive, chutes and stand. UK built, .. QLD. DIY983899. 0466 051 790. **$27,500**

JAQUES DT3624 36" X 24" JAW CRUSHER Heavy duty double toggle jaw crusher with spares. Mounted on support frame with rock box discharge chute. Excellent condition $25,000 + GST, .. WA. DIY881432. 0466 051 790.
$27,500 Incl GST

DOOSAN DL420 2010, 10,000 hours, GP bucket, auto greaser, pins, bushes, good front, diff seal leaking. Runs well. Big loader, .. VIC. DIY981575. 0408 544 131.
$55,000 Incl GST

JAQUES 2083D Ex-quarry - Jaques Torrent design 20' x 8' screen.20' (6m) x 8' (2.4m) x triple deck vibrating screen. Triple deck. Rubber top deck, heavy duty feed boot, .. QLD. DIY983984. 0466 051 790. **$10,000**

CAT OLYMPIAN GEP165-2 2011, 2 X available. Eeach has 165KVA diesel gensets - POWERDRIVE switchboard, parallel PLC control (Intelivision 5), circuit breakers, PK38650*U030482V. QLD. DIY983983. 0466 051 790.
$12,500 - 2 Available

HYUNDAI R235LCR-9 2013, 23.5T Exc. Only 5330Hrs. ROPS/FOPS, tracker, GPS ready (Topcon), A/C, hammer piping, tilt lines, case drain lines rev camera. Ready to view at Eastern Creek NSW, HHKHZ604AC0000231. NSW. DIY998302. 0412 911 941. **$99,000 Incl GST**

POWERSCREEN TURBO CHIEFTAIN 1400 2013, Approx 8,000 hrs. 12X5 two deck power screen. Runs well, need a little repair, .. VIC. DIY981579. 0408 544 131.
$49,500 Incl GST

FINLAY HYDRASCREEN 8X4 power screen. 3 Cyl Deutz Diesel. 60Ft radial stacker. Good working order, .. VIC. DIY995132. 0408 544 131. **$36,000 Incl GST**

JOST SS JOST heavy duty linear vibrating action scalper screen. Grizzly bars, .. WA. DIY1017070. 0466 051 790.
$93,500 Incl GST

RENEX RB12 RENEX primary jaw crusher rock breaker. Montabert 140 rock breaker, long arm for deep reach. Electric/Hydraulic powerpack. All hydraulic controls. Excellent condition, RB12. QLD. DIY1017065. 0466 051 790.
$85,800 Incl GST

BROWN LENOX KUE KEN 120S KK120S 42" x 36" Double toggle hard rock jaw crusher. Extremely well maintained. Near new liners. Made in UK, .. QLD. DIY1017063. 0466 051 790.
$132,000 Incl GST

DAF CF85 2005, Bitumen sprayer, 6 cylinder turbo diesel, 16 speed manual, airbag - white in colour, CN-43-MP. NSW. DIY952867. 02 9759 1642.
POA

WEG 185KW WEG electrical mining motor 185KW S1 6 pole - surplus spare - 990RPM, 0000. QLD. DIY1017081. 0466 051 790.
$5,280 Incl GST

ALLIS CHALMERS H36 Gyrotary - complete with hydraulic lube pack, adjustment, spare head, shaft, top shells, lower frame. Well maintained with electric drive. Ready for transport, .. WA. DIY1017078. 0466 051 790.
$148,500 Incl GST

TEREX PT80
2016, 1706 hours Used machine, everything in working order. Recently had new under carriages both sides, all rollers and tracks near new . Has side tilt 4 in 1 bucket and fork attachment. Selling due to lack of use and surplus of machines., .. NSW. DIY1016807. 0488 731 637.
$59,000 Incl GST

XT400THD DRILLING RIG
An ancillary equipment. Fitted with Cummins 6BTAA5.9-C200 Engine (200hp), which has only done ~1,100 hours. Hydraulic rod clamp with PQ, HQ & NQ jaws. Ancillary equipment includes rod carrier and;. 100 lengths of 3 metre HQ drill rod (NEW). 50 lengths of 3 metre HQ drill rod (USED). HQ3 impregnated diamond bits. (various series), TBA. WA. DIY1005979. 0400 556 471.
$140,000

HITACHI ZX120-3
2010, mud bucket, digging bucket, trenching bucket and ripper, reversing camera, hose burst valves, safety rails, new track chains, HCM1R100H00082812. VIC. DIY1000105. 0418 554 669.
$71,500 Incl GST

SELL YOUR EARTHMOVER

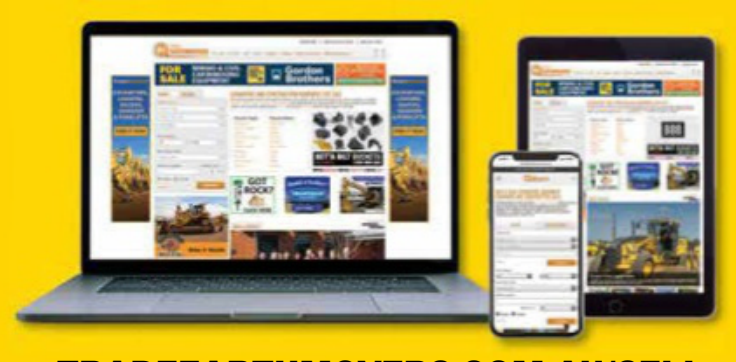

TRADEEARTHMOVERS.COM.AU/SELL
OR CALL 1300 362 272

Wrights Tractor Sales & Service & Wrecking

Chalkhill Road, McLaren Vale S.A. 5171

Sales (08) 8323 8795 Wrecking (08) 8323 8745 Office (08) 8323 8705

Fax: (08) 8323 9165, Mobile: 0419 820 318

Email: wrightstractors@bigpond.com

STOCKIST & DISTRIBUTOR FOR SA.

IN BUSINESS FOR MORE THAN 35 YEARS SELLING AUSTRALIA WIDE

www.wrightstractors.com.au

FOR FULL LISTING OF TRACTORS & MACHINERY, NEW PARTS & ACCESSORIES

WRIGHTS TRACTOR WRECKERS McLAREN VALE SA WRIGHTS TRACTOR WRECKERS McLAREN VALE SA

JCB BACKHOE FRONT END LOADER 4.1 bucket, mechanically excellent (TO GO THROUGH WORKSHOP/DETAILED) * price includes gst. 6650. TA990673. **$38,850**

INGERSOLL-RAND TRAILER MOUNTED AIR COMPRESSOR 130 CFM approximately, diesel, serial no: SN315616, vin no: SCZP110WDYY315616, approximately 3,000 hours indicated, Deutz motor model no: F3L 1011, serial no: #00839131, spring suspension, jockey wheel. 6695. TA1003292. **$8,450**

DITCH WITCH 8020 CHAIN TRENCHER Ditch Witch 8020 Chain Trencher, 4 cylinder diesel, serial no: 5J0190, approximately 1,500 hours showing, fitted with back fill blade, auxillary hydraulics, counter weights, open cabin, pneumatic tyres, ROPS, 80 horsepower approximately, John Deere motor, 4 wheel steer, front cable reel holder, ready to work * price includes gst. 6727. TA1017219. **$34,500**

CASE IH MAXXUM 100 TRACTOR 4 wheel drive, approximately 5,900 hours indicated, ex Council,4 cylinder turbo diesel, transmission 16 speed Hi/Lo, no front weights, 101 horsepower approximately, 3 point linkage, immaculate, (JUST ARRIVED)*price includes gst. 6628. TA964798. **$52,500**

ALSO CAT 916 ARTICULATED FRONT END LOADER, 6CYL DIESEL, 4 IN 1 BUCKET (BEING SERVICED)

CATERPILLAR 12E - 17K GRADER Caterpillar 12E - 17K Grader, power steering, rear rippers, 12ft mouldboard, as new rear tyres, mechanically good & reliable
* price includes gst. 6729. TA1017222. **$27,500**

BOMAG BW 120 AD-3 ROLLER (DUAL SMOOTH DRUM) Bomag BW 120 AD-3 Dual Smooth Drum Roller, 2 cylinder diesel, serial no: 101170510665, powered by Deutz FL1011F, 2 post canopy, drum width 1195mm, maximum operating weight 2700kg, very good condition *price includes gst
6728. TA1017221. **$15,900**

LINCOLN RANGER 405D WELDER/GENERATOR The Trailer Factory, H/D, Generator/Welder (Trailer Mounted) 3 cylinder diesel, vin: 6FL11223361000144, fitted with: Lincoln Ranger 405D Welder Generator, 3 x 240v outlets, 1 x 415v outlet, jockey wheel, pneumatic tyres *price includes gst. 6657. TA993951. **$7,950**

PLUS LOCKWOOD ROLLER, STEEL DRUM, HONDA MOTOR, 8,500

AMMANN CH4900 DRUM ROLLER Ammann CH4900 Drum Roller, 3 cylinder diesel, approximately 1,470 hours indicated, smooth drum, ROPS *Price includes gst. 6671. TA998717. **$16,950**

WRECKING PARTS ONLY, BURNT IN CAB, 4.1 BUCKET, MECH EXCELLENT

CAT 428 TRACTOR/BACKHOE WRIGHTS TRACTORS PHONE 08 8323 8745 Wrecking parts only, mechanically excellent, burnt in cab, 4.1 bucket & quick release. 6353. TA856202. **POA**

WACKER NEUSON E08-01 RUBBER TRACKED EXCAVATOR (0.9.9 tonne), 3 cylinder diesel, engine no: 88710, vin no: WNCE0801CPAL00328, approximately 1,580 hours indicated, adjustable track width, 3 buckets, back fill blade, ROPS, powered by Yanmar 3TNV70-VNS *price includes gst. 6719. TA1008892. **$16,950**

MANITOU BT420 TELEHANDLER BUGGISCOPIC 4 cylinder diesel, serial no: 144412, engine no: KF805068, chasis no: 1144412, fitted with Perkins engine, approximately 1,082 hours indicated, fully enclosed cab, extendable boom, fork tynes, multi purpose bucket, cabled winch attachment (SWL 1000kg), work lights, ex Govt, still has 5 year test valid *price includes gst. 6717. TA1007961. **$36,450**

NEW HOLLAND TS100 TRACTOR 4 wheel drive, 98 horsepower approximately, diesel, no front weights, approximately 4,200 hours indicated, 3 point linkage, ex Council *price includes gst. 6626. TA964784. **$34,450**

FORD 5000 PLUS TRACTOR (DUAL POWER) RED LINE 86 GRAIN SPECIAL WRIGHTS TRACTORS PHONE 08 8323 8795 2 wheel drive, power steer, manual transmission, Front End Loader, front mounted hydraulic pump, complete strip down re-conditioned motor with new sleeves, sunroof & roll frame, tyres 85% all round no cracks, no rust, 3 point linkage, approximately 67 horse power, excellent unit, approximately 3,000 hours indicate. (MUNROE POST RAMMER NOT INCLUDED IN PRICE) *price includes gst. 6357. TA858653. **$24,250**

JOHN DEERE 6510 TRACTOR 4 wheel assist, air con cab, 3 point linkage, 105 horsepower approximately, ex Council. (LOADER BEING FITTED EXTRA $14,000 APPROX) *price includes gst. 6629. TA964921. **$31,000**

DITCH WITCH 4010DD WHEELED TRENCHER Ditch Witch 4010DD Wheeled Trencher, 3 cylinder diesel, serial no: 6B2114, approximately 3,853 hours indicated, fitted with Deutz air cool diesel, 4 speed transmission, push blade, Model A512 Trencher, serial no: 2B0042, tyres 31 x 15.5-15, excellent condition *price includes gst. 6691. TA1002653. **$29,450**

WRIGHTS TRACTOR WRECKERS McLAREN VALE SA WRIGHTS TRACTORS McLAREN VALE SA WRIGHTS TRACTOR WRECKERS McLAREN VALE SA

EMM-FP-5011376-B

TOOWOOMBA EARTHMOVING MACHINERY PTY. LTD.

12 CARRINGTON ROAD,
TOOWOOMBA, QLD 4350
PHONE **07 4633 5000**
FAX 07 4633 5055
Brad Kroehn 0408 151 388
Tyson Kroehn 0400 353 971

• USED EQUIPMENT • NEW & USED PARTS • ATTACHMENTS • ALL REPAIRS

CATERPILLAR 12H-II VHP PLUS 2005, 185Hp, air conditioned ROPS cabin, front mounted hydraulic tilting push blade & rear mounted rippers, a very clean straight tidy well maintained ex council machine with new rubber on the rear including a spare wheel, fully serviced & ready for work. Excellent value. S176. TA960193.
$150,000 + GST = $165,000

JOHN DEERE 670D 2009, 185HP, air conditioned ROPS cabin, 14' blade, rear mounted rippers, a very clean straight tidy ex local council grader with low hours & good rubber, workshop serviced & ready for work, excellent value. S188. TA985485.
$135,000 + GST = $148,500

JOHN DEERE 770D 2008, motor grader, 216HP, air conditioned rops cabin, 14' blade, trimble laser, rear mounted rippers, a very clean straight tidy ex govt grader with good hours & good rubber including a spare wheel, workshop serviced & ready for work, excellent value. S189. TA985486.
$130,000 + GST = $143,000

CATERPILLAR 953D 2011, 148HP, 7,285 Hours, Air Conditioned ROPS Cabin, 4in1 Bucket With Teeth & Trash Grill, Multi Shank Rear Rippers, A Very Clean Straight Tidy Well Maintained Council Unit With Good Undercarriage & Good Hours, Will Be Fully Cleaned, Serviced, Repainted & Brush Screens Fitted Prior To Sale. Excellent Value. S202. TA1000182.
$180,000 + GST = $198,000

OTHER MACHINES FOR SALE
PHOTOS OF THE FOLLOWING MACHINES APPEAR ON OUR WEBSITE
tem.industrysales.com.au

DISMANTLING CATERPILLAR D7G 65V4900 ALL PARTS AVAILABLE

DISMANTLING THESE MACHINES FOR PARTS

D4C 55A & D4D 85A	3406 Engines
D6B 56A/57A	3306 Engines
D6C 26K/71A DD	Komatsu Wheel Loader
D6C 73A/56J/69J PS	910 Wheel Loader
D7E 47A DD	930 Wheel Loader
D7E 48A PS	950 Wheel Loader
WA 600-1	980 Wheel Loader
D7F 94N P/S	Cat 943 Traxcavator
D8H 46A P/S	Volvo L70B Loader
D8H 36A D/D	TCM 840 Loader
D7F 91E DD	Kawasaki KSS60Z

CATERPILLAR D4G XL 2006, 5,107 Hours, Air conditioned ROPS Cabin With Forestry Protection, 6 Way PAT Blade & Logging Winch (Ripper Available), A Very Clean Straight Tidy Well Maintained Ex Govt Machine With Low Hours, Excellent Value. S200. TA995103.
$100,000 + GST = $110,000

CATERPILLAR 962G-II 2 2005, Wheel loader, 205hp, air rops cabin, 3m gp bucket. a clean straight & tidy unit, fully serviced & ready for work. S94. TA805471.
Excellent Value $90,000 + GST = $99,000

CATERPILLAR D8K 76V Direct Drive Dozer Air ROPS cabin, b/tilt blade, rear mounted rippers. a straight tidy sought after machine ideal for blade ploughing or cutter bar work. Late series with spacer plate after cooled engine, (stick rake available at extra cost). S129. TA890876.
Excellent Value $100,000 + GST = $110,000

NEW HOLLAND W170C 2011, Articulated Tool Carrier, 4,090 Hours, 195HP, 14.5 ton Operating Weight, Air Conditioned ROPS Cabin With Reverse Camera, Quick Hitch, 2.7m GP Bucket & Pallet Forks, A Very Clean Straight Tidy Late Model Low Hour Machine With New Rubber. These Machines Are A Rebadged Case 721F. S205. TA1010834.
Excellent Value $125,000 + GST = $137,500

ATTACHMENTS

Side Tilting Bucket suit 920 size Loader	$3,300
D6C/D bull blades and angle blades, a range to choose from	POA
D7 F/G reconditioned blade lift, hyd cylinders	$1,650
D4/5/6/7 Ripper tines	From $220
15.5x25 used tyres	POA
17.5x25 used tyres	POA
Wheel rims, full range for G & H Series graders and wheel loaders up to 950 from	$330
980 ROPS Cab	POA
Direct electric start conversions for all early Cat machines	From $1,320
Reconditioned heads D4-5-6-7 and 12 graders	From $1,100
Good selection of used D4, D5, D6, D7 track rollers	POA
Good selection of D6D, D6H, D7G, used track chains	POA
Backhoe Buckets & Hitches New & Used	POA
D7E/F/G Bull Tilt Blade With tilt Cyl	$8,800
Cat 916 Spare Wheel With Good Tyre	$1,100
Komatsu WA180 Spare Wheel With Good Tyre	$1,100
John Deere 570/670/770 Grader spare wheels	POA
Cat IT 18 spare wheel & Tyre	$1,100
Volvo L70 Loader 3 tyne Ripper Ass'y as new	$6,600
20.5x25 used Tyres	
New 26.5 x 25 L3 Tyres	$2750 + GST
Front Tilting Blade, suit John Deere 670/770 & Cat G&H Series Graders	$12,000 + GST

HEADS, BLOCKS, CRANKS, D4-D8 TRACKS, ROLLERS, IDLERS ETC NEW AND USED ALL MODELS

EMM-FP-5011213-A

• ALL PRICES INCLUDE GST •

toowoomba-earthmoving.tradeearthmovers.com.au

TOOWOOMBA EARTHMOVING MACHINERY PTY. LTD.

12 CARRINGTON ROAD,
TOOWOOMBA, QLD 4350
PHONE **07 4633 5000**
FAX 07 4633 5055
Brad Kroehn 0408 151 388
Tyson Kroehn 0400 353 971

• USED EQUIPMENT • NEW & USED PARTS • ATTACHMENTS • ALL REPAIRS

JOHN DEERE 315SG 4X4 BACKHOE 2007, 3,697 Hours, Air Conditioned ROPS Cab, Quick Hitch 4in1 Bucket & Pallet Forks, Extender Hoe With Quick Hitch, 450mm, & 600mm Buckets, A Very Tidy Low Houred Versatile Machine With Good Rubber, New Paint & Fully Serviced. S184. TA973758.
Excellent Value $52,500 + GST = $57,750

JCB 3CX SITEMASTER 2009, 4x4 Loader backhoe, 3,694 hrs, air conditioned rops cabin, 4in1 bucket, side shift extender hoe with quick hitch & 3 buckets, an exceptionally clean straight tidy ex council machine with good hours & excellent rubber, fully serviced. Good value. S106. TA849572.
Excellent Value $65,000 + GST = $71,500

KOMATSU PC45MR-3 2011, Excavator, 2,510 hours zero swing, swivel boom, rubber pads, hydraulic quick hitch, 1200mm tilting batter bucket, 300mm & 600mm trenching buckets, a very popular clean tidy 4.5 ton machine showing low hours, serviced & ready for work. S174. TA955594. **Excellent Value $47,500 + GST = $52,250**

BOMAG BW120AD-4 2011, Bomag BW120AD-4 Double Drum Vibrating Roller, 2011, 818 Hours, ROPS Frame With Shade Canopy, 2,600 Kg Operating Weight, Water Spray Bars, A Very Clean Straight Tidy Ex Council Unit With Very Low Hours Showing, Full Service & Ready For Work, Excellent Value.
$25,000 plus GST = $27,500. S182. TA973756.
$25,000 + GST $27,500

DYNAPAC CC122 2010, Double drum vibrating roller, 1200mm wide drums, 2600 kg operating weight, rops frame with shade canopy, a very popular clean straight & tidy roller. S171. TA949910.
Excellent Value $18,000 + GST = $19,800

TOYOTA HUSKI 5SDK10 2011, Skid Steer Loader, 697 Hours, Air Conditioned Cabin, Quick hitch, 4in1 Bucket, A Very Clean Straight Tidy Ex Council Unit With High Flow Hydraulic & 820KG SWL Lifting Capacity With Very Low Hours, Would Suit A Very Fussy Buyer, Excellent Value. S203. TA1003122. **$37,500 + GST = $41,250**

HOME MADE FLAT TOP Tag Trailer, Good Strong Trailer Made From Rear Half Of Small Jap Truck on dual Wheels 50mm Ball coupling, Ideal For Carting A Bob Cat Around The Farm Behind A landcruiser or Small Truck. Excellent value. S207. TA1011236. **2500 + GST $2,750**

JOHN DEERE 5020 1969, Tractor, here is one for the collectors, a very clean tidy straight old girl, runs very well absolutely no rust, would make a very easy restoration, very popular & hard to get. Please no tyre kickers & no offers. S198. TA990465.
Excellent Value $27,000 + GST = $29,700

WESTERN STAR 4900 FX 2009, Prime Mover, 525HP S-60 Detroit engine, 18sp road ranger, cross lock diffs on air bags, ice pack air conditioning system, double bunks, alloy bull bar, 10 stud polished alloy wheels, a very clean straight tidy truck. Sold with a RWC. S74. TA761158. **Excellent Value $90,000 + GST = $99,000**

CATERPILLAR D7G 1984, Dozer, late series, rops canopy, bull tilt blade, rippers, being dismantled, all parts available. 65V4900. TA928672. **POA**

KOMATSU D65EX-15 ROPS cab with full scrub protection fire damaged dismantling all parts available. S/N. 677409. TA695790. **POA**

MCDONALD 3 POINT Perkins engine, good reliable simple old roller, ideal for the property roads. S169. TA943939.
$10,000 + GST = $11,000

EMM-FP-5011213-A

• ALL PRICES INCLUDE GST •

TOOWOOMBA EARTHMOVING MACHINERY PTY. LTD.

12 CARRINGTON ROAD,
TOOWOOMBA, QLD 4350
PHONE **07 4633 5000**
FAX 07 4633 5055
Brad Kroehn 0408 151 388
Tyson Kroehn 0400 353 971

• USED EQUIPMENT • NEW & USED PARTS • ATTACHMENTS • ALL REPAIRS

QUICK HITCH 80mm pins, 445mm centers, 310mm between ears, good condition, suit 20 - 25 ton. S187. TA979885.
$3,500 + GST = $3,850

HYDRAPOWER FB 2000 Hydrapower FB 2000 2 Metre Hydraulic Broom To Fit Skid Steer Loader, Ex Council, had Very Little Use, Near New Condition. Good Value. S208. TA1017210.
$4,000 plus GST $4,400

CATERPILLAR D7G RIPPERS Complete. S186. TA979738.
$9,000 + GST = $9,900

CATERPILLAR 938 Quick hitch bucket with teeth. New. S154. TA921947.
$5,000 + GST = $5,500

CATERPILLAR 563 Smooth drum assy with scrapers near new condition. S130. TA890985.
$6,500 + GST = $7,150

UNKNOWN SIDE SHIFT Side Shifting Fork Attachment With Slippers, Suit Approx Up To Cat 920 Size. S201. TA995235.
$3,000 + GST = $3,300

VOLVO L70B Wheel loader, dismantling for parts. S52. TA677968. **POA**

TCM 840 Wheel loader, dismantling for parts. S55. TA677970. **POA**

JOHN DEERE 670CH 2 Dismantling, with front push blade. S41. TA636765.
POA

CATERPILLAR D7F Dozer, power shift bull tilt blade, ripper & heavy duty scrub canopy, (early type transmission). Now being dismantled for spares. All parts available. 56455. TADPLIn56455. **POA**

CATERPILLAR D7E DOZER power shift, 180 HP, bull tilt blade, rippers, heavy duty scrub canopy. Now being dismantled for spares. All parts available. 35901. TADPLIn35901. **POA**

KAWASAKI KSS60Z Dismantling for parts. S54. TA677969. **POA**

EMM-FP-5011213-A

• ALL PRICES INCLUDE GST •

W.J. & B.R. Shanahan P/L

Ph: (07) 3201 4155
Fax: (07) 3201 4177 **Mob:** 0428 151 931
bruceshanahan@gmail.com
www.wjbrshanahan.com.au

MAXXAM MX928 2010, Loader/tool carrier, 3/2010 build, Cummins engine, power shift trans, ROPS canopy, hyd. quick hitch, 1 cubic meter cutting edge bucket, pallet forks, 2 tonne rated lift, 6.1 tonne weight, 2956 hours, works well. TA999332. **$13,500 inc gst**

DAEDONG CK30 Tractor, 30 HP 3 cylinder diesel, 8 speed manual with forward & reverse lever, 4WD, 2 speed PTO, 3 point linkage, 1 set remotes, Q/H loader kit wit Q/H 1400mm wide galvanised bucket, ROPS, 1911 hours, tidy and goes very well. TA1012782. **$12,500 inc gst**

JACOBSEN T422D outfront mower, Kubota 22HP diesel, hydraulic drive 6 foot cutting deck, side discharge, rear towbar 50mm ball, power steer, 2 wheel drive, new alternator fitted, goes and works well and quick. TA1016096. **$3,500 inc gst**

NISSAN PL02A25JU 2001, Dual fuel on LPG, auto, 4m lift 2 stage mast with side shift and fork positioning, puncture proof tyres, rated capacity 1780KG at 600mm LC., 2001 build, tidy and works very well. TA1009605. **$8,800 inc gst**

DATSUN PF02A25U Datsun/Nissan forklift, 1950 KG capacity, free lift 3 stage container mast with side shift, 4.3m lift, dual fuel, auto, 4.11 tonne tare weight, puncture proof tyres, starts and drives very well, ideal shed or workshop forklift. TA1005290. **$5,250 inc gst**

LINDE H25D 2.5 tonne forklift, Deutz diesel, 2 stage mast with side shift, 4050mm lift height, 2008 build, 7480 hours, new battery and steer tyres fitted, works well. TA898631. **$9,250 inc gst**

SOUTHERN CROSS 125X100-315 WATER PUMP Water pump Southern Cross model 125x100-315, 342mm dia. impellor, coupled to 22 KW WEG 3 phase electric motor 1465 RPM, with on/off switch, mounted on base frame, max head 43m at 400 GPM flow good condition. TA1009120. **$2,750 inc gst**

CATERPILLAR 980C WHEEL LOADER with oversize light material bucket, fire suppression, air con ROPS cabin, 29.5x25 tyres, worklights, tidy for age, starts and operates well. TA938935. **$66,000 inc gst**

SE POWER 22 KVA PERKINS DIESEL 22 KVA FG Wilson, Perkins 4 cylinder diesel, 2010 build, 16326 hours, battery isolator, emergency stop, 2 x 15 AMP single phase outlets, 2 x 20 AMP & 1 x 32 AMP 3 phase outlets, silenced, works well. TA990094. **$6,600 inc gst**

CUSTOM BUILT SLIPPERS 16 TONNE 3.6M Forklift slippers/extensions, suit up to 16 tonne forklift, 3.6m long, internal dimensions 230mm wide x 110mm, great for handling transportable buildings etc., good condition, including pins. TA1005886. **$1,100 inc gst**

TORO GROUNDSMASTER 580D MULCHER/MOWER 2004, 80 HP turbo diesel Mitsubishi, all hydraulic, 4 wheel drive, 3285 hours, fitted with Hayes 2m cut mulcher, handles up to 40mm dia. sticks and leaves a mowed finish, works very well. TA962668. **$22,000 inc gst**

CATERPILLAR 992T Compactor custom built land fill/soil, 4.7m wide, 70 tonne, Cat 3412 turbo engine 690HP, lock up torque convertor, air con ROPS/FOPS cabin, joy stick steer & controls, under 10000 hours since conversion, semi-u blade, starts & works well. TA837373. **$88,000 inc gst**

456 Pine Mountain Road, Muirlea QLD 4306
www.wb-shanahan.tradeearthmovers.com.au

clark equipment

Victoria

Phone: (03) 8795 8500

BOBCAT E45 CAB
2012, Great Bobcat E45 with only 902 hours. BVT30431. TA1014471.
$44,000 + GST = $48,000

BOBCAT S450 AC
2016, Bobcat S450 air conditioning, hand & foot control, very low hours, new tyres, fully serviced, Daken 4in1 bucket. BVT30425. TA1015054.
$34,545 + GST $38,000

JOHN DEERE 319E
2015, Air conditioning, AM-FM radio Joystick control, One owner, Negotiable. BVT30419. TA1001032.
$43,000 + GST = $47,300

BOBCAT T630SJC
2012, One owner, All original, SJC controls, Digga bucket with no teeth, Just serviced, Excellent clean machine, Ready to be out to work. BVT30358. TA954917.
$49,899 + GST = $54,889

BOBCAT E35 EXCAVATOR
2013, Machine in good condition with service history book. BVT30405. TA999478.
$27,273 + GST = $30,000

BOBCAT S450
2018, Machine in very good condition. Air conditioning. Hand & foot control. AM/FM Radio. Counterweights. Tyres will be replaced. BVT30424. TA1008529.
$31,818 + GST = $35,000

BOBCAT E35
2011, Excellent condition for this Bobcat E35 with only. bvt30428. TA1014492.
$27,273 + gst = $30,000

Visit www.usedequip.com.au

SALES | SERVICE | RENTAL | PARTS

For product information: www.clarkequipment.com

melbourne@clarkequipment.com

DOOSAN Bobcat.

Business Unit of Clark Equipment Sales Pty Ltd
152-156 South Gippsland Hwy, Dandenong Sth VIC 3175.

clark equipment

EMM-FP-5011161-A-L

clark equipment

CAMPBELLFIELD

Phone: (03) 9308 8199

BOBCAT S450 AC 2016, Machine in very good condition. Hand & foot control. Air conditioning. 4in1 loader style bucket. Counterweights. Bucket re-skinned. BVT30422. TA1005575.

$32,727 + GST = $36,000

BOBCAT T300 2008, Machine in very good condition, Must go. BVT30288. TA944238.

$40,999 + GST = $44,999

TEREX PT60 2015, Machine in very good condition. Joystick Control. Air conditioning. Fire extinguisher. Battery Isolator. Turbo. Wire for attachment. Call Joel on 0419674082. BVT30389. TA1000427.

$54,500 + GST = $59,999

TEREX PT100 2014, Ready to work, Very well looked after. BVT30365. TA949301.

$45,899 + GST = $50,000

BOBCAT T590 2015, Machine in excellent condition.. BVT30414. TA1002606.

$52,000 + GST = $57,000

CATERPILLAR 246C 2009, Great Machine, Low hours, 4 in 1 bucket, Great machine ready for work. BVT30255... TA989930.

$35,000 + GST = $39,000

KUBOTA U27-4 UNDER WARRANTY 30/04/21

2018, Excellent condition with only 512h, 20.8hp, Operating weight 2495kg, Peter Gardener quick tilt hitch, 1200mm muddy, 450mm teeth, 300 service, 300 teeth. BVT30394. TA989932.

$46,000 + GST = $50,600

Visit www.usedequip.com.au

SALES | SERVICE | RENTAL | PARTS

melbourne@clarkequipment.com

DOOSAN Bobcat.

Business Unit of Clark Equipment Sales Pty Ltd
852 Cooper St Campbellfield VIC 3062.
For product information: www.clarkequipment.com

clark equipment

EMM-FP-5011161-B

RESEARCH • COMPARE • BUY • SELL

AUSTRALIA'S #1 CONSTRUCTION EQUIPMENT MARKETPLACE

BUY

More than **27,500* used** earthmoving machines for sale, plus comprehensive news, reviews and specifications of the latest new equipment.

SELL

Maximise your ad's exposure online and in *Earthmovers & Excavators.*

List your ad for as low as $30

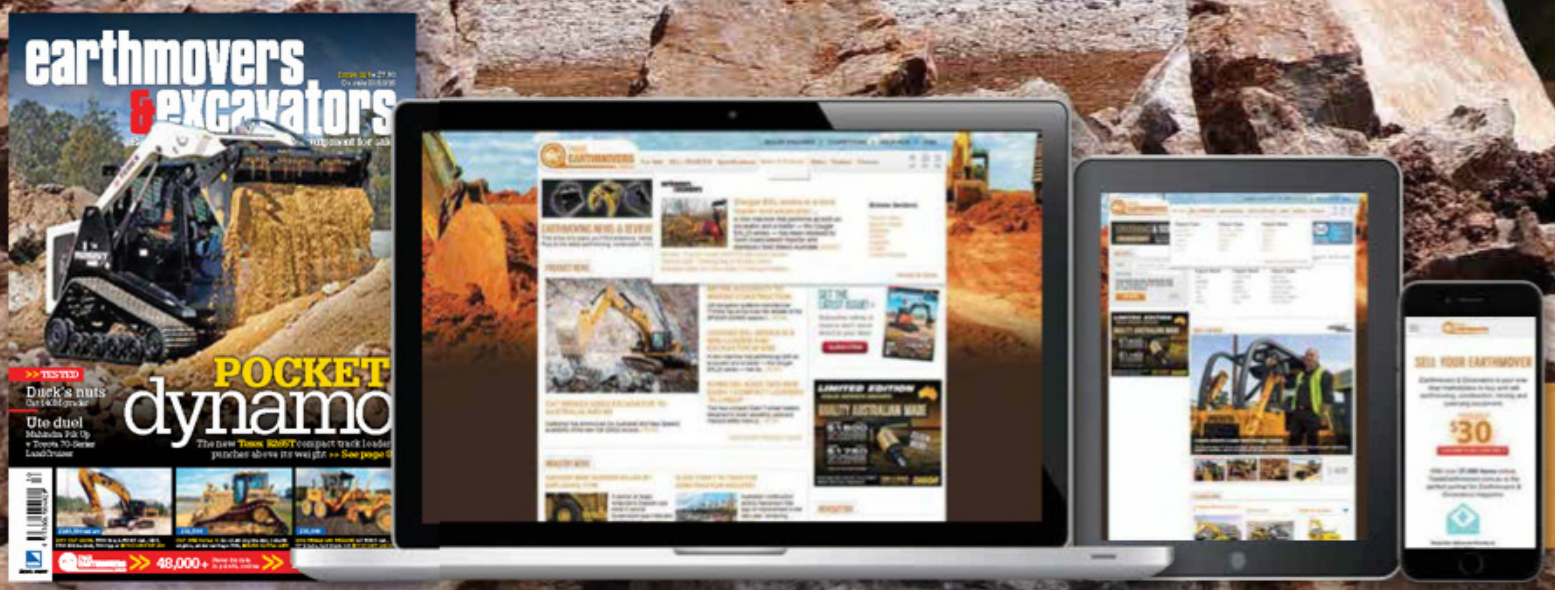

earthmovers &excavators + TRADE EARTHMOVERS .com.au

www.tradeearthmovers.com.au

*Dealer and private stock items listed as at February 2016.

Bucketman

13 TON MACHINE & SPECIALIST ATTACHMENTS FOR HIRE

GP BUCKETS MULTIPLE OPTIONS
Multiple Optçns

5 FINGER GRAPPLES MANUAL & HYDRAULIC
Multiple Optçns

H/D SORT BUCKETS 70 -120mm GAP IN STOCK + CUSTOM SIZES
Multiple Optçns

MUD BUCKETS BOLT ON EDGE MULTIPLE WEAR PLATES
Multiple Optçns

TILT MUD DUAL RAM 45deg BOLT ON EDGE
Multiple Optçns

ECH 600MM TRENCH BUCKET 30-35T Great condition 30-35T 600mm bucket. Has hard facing on side-plates. Teeth in VGC. Call Peter for details 0488 393 858. S68. TA990489. **$3,590**

1T - 35T Big Stock. Reversable bolt on edges & multiple wear plates. Great effecient design. 1.34m3 @ 20T. New Large Cap designs. Call Peter 0488 393 858. 16315. TA378043. **5T $1,390, 8T $2,190, 12T $3,850, 20T $5,850**

BUCKETMAN 30-35T SORT Large 2M wide Sieve with narrow gap to keep house brick in. Heavy Duty. Cheaper version with Bolt on Edge also avail. Full Bisalloy construction. S70. TA1017378. **$9,999**

EMM-DPS-5192039-C

• Large stock range for immediate delivery 1T – 35T • High quality, value for money attachments
• Bu÷t with Australian Steel in modern factories

Contact Peter on 0488 393 858

E info@bucketman.com.au

www.bucketman.com.au

ROTARY SCREEN BUCKETS. 8 – 20T
Reduce Sieving time by 66%!
13T Machine & Screen for Hire

NORM ENGINEERING AGENT FOR SKID STEER & POSI-TRAK

EXCAVATOR BROOMS!
4T-20T

H/D RIPPERS HARDOX TOOTH ADAPTOR SYSTEM
Multiple Options

HYDRAULIC THUMB 135Deg. VERSITILE
Multiple Options

RAKE HEAVY DUTY
Multiple Options

COMPACTION WHEEL BOLT ON HEADPLATE SEALED BEARINGS
Multiple Options

DUAL LOCKING QUICK HITCH Meets AS4772-2008
Multiple Options

• Designed with 30 + years field experience • Increased productivity & reduced operation costs
• ISO 9001:2015 and ISO 14001:2015

LOUIS CORDONY

DYLAN CAMPBELL

EMMA NOTARFRANCESCO

DANIEL GARDNER

ANDY ENRIGHT

ELISE ELLIOTT

PETER ELLIOTT

DAVID BONNICI

WHICHCAR SEASON 2

Sundays on Network 10.

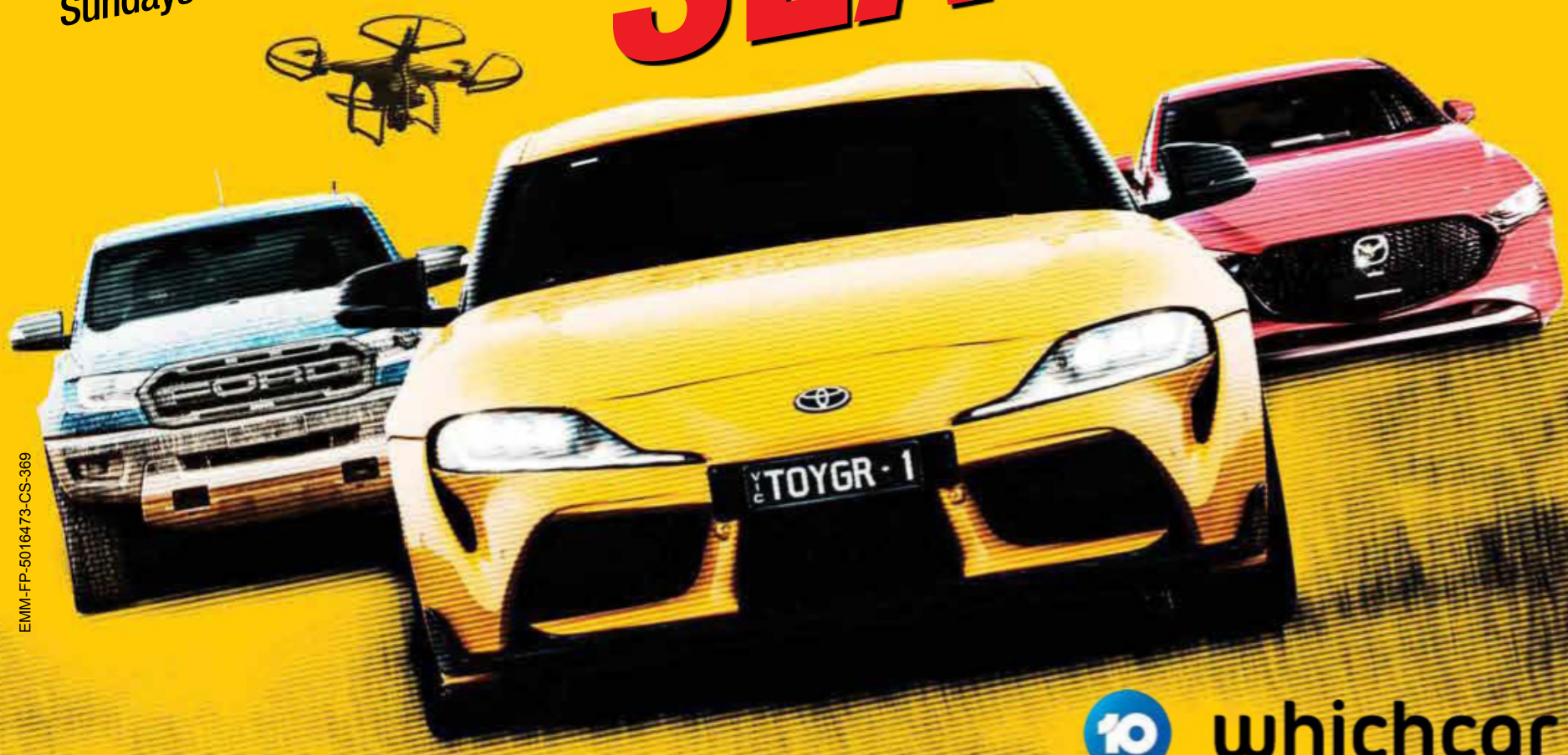

EMM-FP-5016473-CS-369

PG Parental guidance recommended

10 whichcar .com.au

Check WhichCar.com.au/TV for show times

FEATURING wheels MOTOR 4X4 UNIQUECARS MACHINE

EYRE & SMITH RE-BUILD WELDING & TRACKS Pty. Ltd.

A.B.N. 47 003 548 570

KOMATSU D475 - D375, **CAT** D9L D9R D11R D11T D10 D10R/T

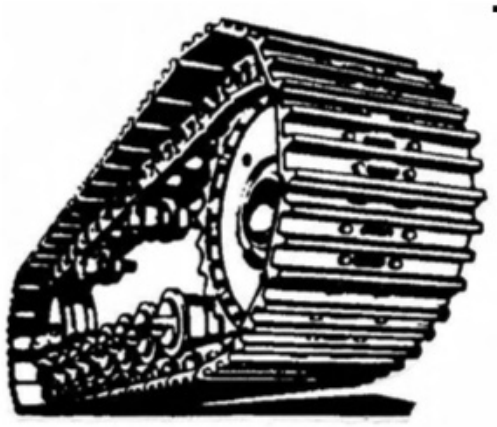

TRACK MAINTENANCE SPECIALIST

GROUSER BAR
LINK ASSEMBLIES, SHOES, BOLTS, NUTS & ROLLERS
LIEBHERR 994 Li200 994B 9350
< LINK ASSEMBLIES - ROLLERS - IDLERS
O & K RH120 LINK ASSEMBLIES & ROLLERS
HITACHI EX1800/1900 TRACK ASSEMBLIES

EXCAVATORS - DRILL RIGS

DOZERS - SHOVELS

> > > BUSINESS FOR SALE < < <

We have the following in stock & available for sale:

O & K RH120	Price	Our Ref
2 x OKO627 Rollers SF Re-man	$3,000	RLS77
8 x OKO627 Rollers SF new	$4,000	RLS118
2 x OK1684/45 Pin & Bush Group	$11,600	PBG27
1 x OK0946 Sprocket assy	$13,000	SPK114
CATERPILLAR D11		
8 x Idler assy re-con	$5,400	
5 x Idler re-con <Fabricated type>	$4,000	
1 x Berco new	$4,800	
4 x SALT link assy High rail KBJ links to suit 3695962 Cat OEM seals	$30,000	LAS274
41 x Berco Roller DF CR5615c D11	$1,000	RLS199
7 x Berco Roller SF CR5614c D11	$1,000	RLS200
LIEBHERR 994 200		
3 x link assy new LH1412/53 <2 x ITM – 1 x Berco>	$36,000	LAS112/242
690 x bolt / nut LH2020	$30	NBS34/81
21 x Rollers SF LH1600	$2,500	RLS120
2 x Pin & Bush Group LH2018/53	$6,300	PGB28
1 x Idler assy LH1142 re-con	$15,000	IDL70
1 x Idler assy LH1142 new	$15,000	IDL157
HITACHI EX1200		
2 x pin & bush group HT0769/52	$3,200	PBG115
560 x bolt / nut suits HT0774/775	$14	NBS57

HITACHI EX1800/900	Price	Our Ref
4 x Link assy ITM to suit HT0976/49	$23,000	LAS209
106 x Shoe to suit HT0987/850	$600	PLT79
1103 x bolt / nut / washer HT821 + set of 3	$44	NBS69
Rollers to suit HT0565	$2,600	RLS241
1 x Idler assy 9064302 re-con	$15,000	IDL252
4 x Sprocket assy HT0830	$3,400	SPK219
KOMATSU		
2 x D475A/3/5 SALT ITM Link assy	$22,000	LAS268
4 x Idlers	POA	
6 x D375A/2 Seg Group	$1,800	SPK143
4 x Idler assy	$5,000	IDL79
4 x PC1100/1250 Link assy	$13,000	LAS145
6 x Sprocket assy	$2,000	SPK142
LIEBHERR 994 B		
204 x Shoes suits LH1316/850	$600	PLT38
2100 x bolt / nut pair	$50	NBS26
2 x Rollers LH1786	$4,000	RLS132
1 x Idler LH1320 re-con	$25,000	IDL148
1 x Idler LH1704 re-con	$25,000	IDL172
2 x Sprocket assy LH1680	$7,000	SPK96
CATERPILLAR D10R/T		
Link assys…rollers DF & SF ..Idlers .. Shoes.. Bolt / nuts.. Segment Groups	POA	
8 x Link assy ITR with CAT OEM seals	$10,000	LAS164
16 x Rollers SF	$1,050	RLS128
14 x Rollers DF	$1,100	RLS129
92 x Rollers SF <DRILL>	$960	RLS104
8 x Segment Group	$1,000	SPK21
4 x Idler assy ITR	$4,000	IDL126
4 x Idler Re-man Cat OEM	$3,200	IDL10

ALL PRICING + GST

Mini Excavation: All sizes.. Tracks / Link Assy – Rollers – Idlers / Sprockets – **ALL POA**

EMM-FP-5013178-TS-365

Contact: Glenn Smith or Neil Paterson
69 Turton Street, Metford NSW 2323
Phone: (02) 4933 4101 or (02) 4934 3822, Mobile: 0418 683 330, Fax: (02) 4933 5970
Website: www.eyresmith.com.au Email: glenn@eyresmith.com.au or neil@eyresmith.com.au

19-29 Curlew Cresc
Tamworth NSW 2340
www.philhuntparts.com.au
brendan@philhuntparts.com.au

PHIL HUNT PARTS

A/H: (02) 6762 4466
Ph: (02) 6762 4466
Fax: (02) 6762 4555
Mobile: 0429 624 144

RING ALL HOURS

NEW AND S/H PARTS
ALLIS-CHALMERS/HANOMAG/MASSEY
JOHN DEERE INDUSTRIAL

PARTS FOR Dozers, Loaders, Drotts,
Graders, Scrapers

WRECKING DOZERS
ALLIS-CHALMERS: Model "M", HD5, HD6B,E, HD7W, HD7G, HDIIB, EP,
HD15-16, HD16DC, HD16DP, HD19-21, HD41B
FIAT: 451C, 555, 605, 50CI, 70CI, AT7C, 8B, BD10B, FD10E, BD20
HANOMAG/MASSEY: 2244, 200, 300, 3366, 400, 500, L400C, L600C, D600D Super, D700C
JOHN DEERE : 1010C, 850

LOADERS
ALLIS-CHALMERS: TL12D, TL14, TL20, 545, 605B, 645, 745B,C
FIAT: FR20B
LD3, LD5, LD7 & LD9 Scoopmobile
HANOMAG/MASSEY 22,33C,44, 55, CL55C,66C-D, 77

GRADERS
ALLIS-CHALMERS: D, DD, M65, 65B, AD30-40, 45, 145, M100A, B, FG95
DRMCO/CHAMPION 562, 600, 720, 740
JOHN DEERE 570, 570A, 670A, 770, 770A, 772A

ALLIS WHEEL TRACTORS
AC D17, D19, D21, XT190, 7000, 7010, 7020, 7040, 7060, 7080, 8010, 8050, 8070, 7580, 8550, 440

ALSO AVAILABLE
Track Chains, Rollers, Idlers, Sprockets
Various 4-1 Buckets, POA

FIAT 80CI Just in for Dismantling, Rear Ripper Assy - 2 Tynes, Angle Tilt Blade, Excellent Undercarriage All Round, Hydraulic Forward/Reverse Clutch, Low Houred Machine, All Parts Available, Phone Brendan or Pete 02 6762 4466. S133. TA1017140. **POA**

FIAT ALLIS FG95 Just in for Dismantling, Fiat 8365.25 Engine Runs Well, Rear Mounted Rippers, Powershift Transmission, 14 Foot Moldboard, 2 x New Tyres on Rims, All Parts Available, Phone Brendan 02 6762 4466. S116. TA955751. **POA**

ALLIS CHALMERS HD11EP Just in for Dismantling, Angle Tilt Blade, Pacific Swivel Tyne Rippers, 95% Undercarriage All Round, Clean and Tidy Machine, All Parts Available, Phone Brendan 02 6762 4466. S132. TA1017139. **POA**

JOHN DEERE 670D GRADER Just in for Dismantling, 12 Foot Moldboard, Rear Rippers, 6068H Engine, DF180 Transmsission, 14:00 x 24 Rims & Tyres, Low Hour Machine, All Parts Available. Phone Peter 02 6762 4466. S125. TA974288. **POA**

Allis Chalmers • Fiat Allis • Hanomag • Massey • JD Industrial

EMM-HH-5132462-B

ELGRA ENGINEERING

02 4423 3499 After Hours 0429 233 577
sales@elgra.com.au www.elgra.com.au
21 Central Ave, South Nowra, NSW, 2541

FOR TRACTOR & SKIDSTEER POST DRIVERS

EMM-HH-5012601-TS-364

89 Series Driver
Available in 2.5 (Standard) & 3.6 (Hi Lift) under the Anvil, 4 Cell Options From

From $14,450 + GST

PDX Series
5 Cell Options, Suit Skid Steer, Excavator, FEL or any wheeled loader.

From $5,600 + GST

Paddle Mixer
2 Sizes available, Suit Skid Steer, Excavator, 3PL, FE

From $5,990 + GST

90 Series Driver
Designed specifically for Skid Steer, Excavator, FEL or any wheeled loader. 4 Cell Options.

From $15,950 + GST

Australia's most POWERFUL & VERSATILE Percussion Driver

All El-Gra Post Drivers comply with Work Cover and other State laws.

Anbon

EARTH MOVING EQUIPMENT SALES

Email: anbonequip@ozemail.com.au

ANDREW HALL
P.O. Box 2110,
Traralgon, Vic. 3844
Fax: (03) 5176 5635
Mobile: 0408 749 284

CASE 580SR
2009, A/ROPS CABIN, MP BUCKET WITH FORKS, 4WD, EXTENDER HOE, REAR CAMERA, BURST VALVES, VIC REGO, PILOT CONTROL, 4 X BUCKETS. 5632 HOURS. CS.KPH.3.
TA1017170.
$49,500

KOMATSU WA480-6
2016, A/ROPS cabin, GP bucket, scales, autogreaser, mine spec, 4861 hours. CS.DFR.5.
TA966080.
$297,000

KOMATSU PC220-8
2008, A/ROPS cabin, certified cab guard, rubrails, hydraulic thumb, Promac mulcher-stump grinder with 45 degree tilt. 90% undercarriage, 9462 hours on machine, 2000 hours on head. CS.TV.24. TA1010751.
$137,500

VOLVO L120F
2015, A/ROPS, coupler, fire suppress, auto greaser, log grab, 7.0 c/m loose material bucket, new 7.0m high dump bucket, good tyres & very tidy. 11110 hours. CS.TCL.7A.
TA1002976.
$231,000

CATERPILLAR 525D
2015, A/ROPS cabin, wide blade, winch, dual arch grapple, 30.5 tyres. 6700 hours. Transmission updates & rebuild just done. M925.
TA987301.
$242,000

CATERPILLAR 236D
2015, As New. 158 hours only. A/ROPS cabin, new MP bucket, hydraulic coupler, aux lines. CS.KJR.5. TA989451.
$49,500

CATERPILLAR 301.8C
2011, OPEN CANOPY, RUBBER TRACKS, GAUGE WIDENER, MANUAL HITCH, 3 X BUCKETS. 1340 HOURS. CS.TV.22.
TA1010749.
$24,200

HOWE LOG GRAB
Don Howe Log Grab to suit 30 ton Komatsu. M960.H. TA1008174.
$9,900

MCCLOSKEY KOMPAQ
2018, remotes, extra shute, 2.4m x 1.2m double deck screen, rotates to 90 degrees of tracks. 360 hours. CS.WPC.4. TA1010772.
$126,500

KUBOTA U55-4
2018, A/ROPS cabin, blade, rubber tracks, 3 x digging buckets, mud bucket, hyd q/hitch, aux lines, hyd grab & hammer. 653 hours only. CS.KPH.2. TA999809.
$77,000

RESEARCH • COMPARE • BUY • SELL

AUSTRALIA'S #1

INDUSTRIAL EQUIPMENT MARKETPLACE*

BUY

More than **15,800** used and dealer demo forklifts, cranes, generators, compressors, pumps, engines, metal fabrication machines and lots more for sale

SELL

Maximise your ad's exposure online and in *Plant & Equipment* for as low as **$30**

plant&equipment + TRADE PLANT EQUIPMENT .com.au

WWW.TRADEPLANTEQUIPMENT.COM.AU

Dealer and private stock items listed as at Feb 2016.

ARCHIMEDES 400 2010, Steel screw conveyors-200 TPH-10.2 metres, 1122. QLD. DIY1017068. 0418 739 531. **$5,500 price per auger**

ATLAS COPCO SBC650 Suits a 7-8 tonne excavator. In good used condition. Selling due to retirement, 0. VIC. DIY1014443. 0428 432 380. **$4,750**

CATERPILLAR 304CCR 2009 cabin, air conditioning, radio, very good condition, always serviced,greased, oil and filter changes, rubber tracks, sprockets in good condition, 7100 hrs but treated well, motor and hydraulics are perfect, has quick hitch, comes with 2 buckets and demolition grab. Call Mick 0419609734, bdr05857. VIC. DIY1013230. 0419 609 734. **$26,200**

CATERPILLAR 336DL 2011, Hydraulic Excavator with 5450 Hours Equipped with Hydraulic quick hitch, Hammer Hydraulics, Burst valves, hand rails Excavation bucket and Mud Bucket. New track chains, Sprockets and rear carrier rollers, also new recoil springs and track adjusters. Very tidy machine and ready to go to work. PRICE $265,000 + GST, WRK00269. VIC. DIY1014417. 0455 339 033. **$291,500**

COMPAIR 130CFM Deutz engine screw compressor, runs well, 3600 hours, price includes GST, located Ipswich, 98765432. QLD. DIY1014285. 0411 020 252. **$4,400**

SELL YOUR EARTH MOVER

VISIT THE WEBSITE OR CALL 1300 362 272

TRADE EARTHMOVERS .com.au

CAT CT610 In good condition, full air and abs to rear. Includes roadworthy. Call Jarryd for more details, 1MC 6LT. VIC. DIY1014059. 0402 066 506. **$80,000**

HOTWASH HW1600HD has done little work very good condition, N/A. QLD. DIY1014496. 0438 935 188. **$55,000**

VOLVO EC300DL 2016, Full Volvo Service History Quick hitch 90ml pins factory extended reach 8080ml combs with GP Bucket Tilt Bucket spoon 2400w x 1700h x3 cubic meters Sheep foot roller and thumb grab, n/a. NSW. DIY1012078. 0427 070 358. **$176,000 $160,000 + GST**

CASE CX-210C 2018, Case CX210, 2018 - Still under WARRANTY. LOW HOURS. Includes Ripper, Tilt mud Bucket, Hitch plus other extras, NJS6H1874. VIC. DIY1014035. 0402 066 506. **$184,000**

BOBCAT S185 2010, S185 2010 Deluxe Dash 3200hrs, A3L937029. VIC. DIY1016646. 0411 253 176. **$27,500**

SELL YOUR EARTHMOVER

VISIT TRADEEARTHMOVERS.COM.AU/SELL OR CALL 1300 362 272

KUBOTA RX-501 excavator. 5 tonne with 3,035 hours. Grab and full set of buckets. Great machine, 0000000000. VIC. DIY1014349. 0410 515 042. **$32,000**

CATERPILLAR 773B 21395 hrs low component hours, 63W3440. QLD. DIY1014297. 0429 820 053. **$55,000**

IHI 35N2 2005, 2 excavators, truck, buckets, hydraulic hammer and accessories. Will separate, RLQ487. VIC. DIY1014494. 0411 343 966. **$50,000**

CONTAINER SCF 21ft hi cube Refrigerated shipping container, R2196. QLD. DIY1017057. 0439 913 908. **$15,500**

RAMMER G80N 2002, 2002 Rammer G80 Hydraulic Excavator Rock Breaker Suit 27 to 40 Ton Excavator, G80/80BDB4483. VIC. DIY1013074. 0434 400 338. **$30,000**

JOHN DEERE 1565 SERIES II 2010, 72" out front mower, TC11565D090326. QLD. DIY1013006. 0402 661 177. **$11,800**

OSMA SSQ160 2018, OSMA Forestry Mulcher, As new, Demo unit, 1807192. QLD. DIY1012976. 0411 490 600. **$20,000**

GOODYEAR 23.5 25 4 x 23.5-25 goodyear tyres, 0. NSW. DIY1012348. 0447 770 649. **$1,500**

KOMATSU HD465-5 7 trucks available, 4814. QLD. DIY1016350. 0429 820 053. **$20,000**

HYUNDAI HSL850-7A 2015, In excellent condition is this loader. Low hours 190, getting out of industry so no longer needed, HHKHS702KG0002294. NSW. DIY1013297. 0410 101 111. **$31,500**

SELL YOUR EARTH MOVER

VISIT THE WEBSITE OR CALL 1300 362 272

TRADE EARTHMOVERS .com.au

JOHN DEERE 410 backhoe. Operates and functions well. Price negotiable, 0000000. VIC. DIY1014351. 0410 515 042. **$14,000**

HITACHI ZX850H Track mounted, 6128. QLD. DIY1016271. 0429 820 053. **$125,000**

CATERPILLAR 773B 21395 hrs low component hours, 63W3440. QLD. DIY1014297. 0429 820 053. **$55,000**

KOMATSU HD605-7EO 2 available, 8018. QLD. DIY1016229. 0429 820 053. **$285,000**

KOMATSU HD605-5 Works well, 1140. QLD. DIY1016217. 0429 820 053. **$110,000**

earthmovers & excavators marketplace

ENGINES PARTS **FINANCE** PLANT&EARTHMOVING **WEIGHING SYSTEMS • CALL 1300 362 355**

GENERAL

ACE ATTACHMENTS. 200ton-1ton, all makes, grapples, rocksaws, magnets, clam shells, profilers, scrap shears, concrete crushers/cutters, mulchers, rotators, tree spades, augers, auger drives,quick hitches, tyre handlers, tilts, compaction wheels, rakes, wood shears, vacu lifts, vibrating plates, rock facers/grinders, rippers, blades, thumbs, eng cons, telehandler, grabs, forks. Skidsteer rollers & trencher attachments, new, used, rebuilt & hire. Photos emailed. Cheap Austwide freight. Ph: 03 9719 7483, 0433 372 416. (EMP-340-01)

ASSORTED HYDRAULIC HAMMERS. 100 tonne – 1 tonne, new, used & hire. Includes HAMMER HS8000, HS4500, Indeco HP9000, UP7000, MES5000, MES4000, 3000, HP2000. New Sandvic BA 2323 BR3088, S21, S22, S23, S25, S27, S83, S54, S86, E68, Rammer, Atlas Copco, HBC2500, MB1700, MB800, SB150, RFG, MONTABERT V55, V45, BRH501, BRH250, BRH125, Star SH1400, SH992, SH200. Stanley, TNB, Promove. GTX. MUSTANG, Rockram, Rockhammer, Furukawa, GB, KRUPP, SOOSAN SBI00TS, SB70. Can demo, cheap Austwide freight. Photos emailed. Ph: 03 9719 7483, 0433 372 416. (EMP-340--02)

BLUE METAL. 230acre property for sale, large amount of quality metal. Test reveal material is suitable for concrete aggregate, road base & ceiling aggregate. Land zoned white, close to rail, plenty of water, 3 phase power. Lowmead area. Ph: 0427 135 554 or 07 4312 1010 QLD. (EMP-343-01)

BUCKETS. New, used & hire. 250ton-1ton, includes 4 in 1's, loaders, tilts, sorting, rake, clamshell, grapple, trapezoid, telehandler, hammer buckets. MISU screening buckets. Flipscreens, M.B crusher buckets. Photos emailed. Cheap Austwide freight. Ph: 03 9719 7483, 0433 372 416. (EMP-340-03)

LONGREACH BOOMS. 45ton, 30ton, 20ton & 8ton excavator. Also 20ton extension sticks & 7.5ton hydraulic extension booms. Genuine Cat 30 Ton Longreach. Cheap Austwide freight. Photos emailed. Ph: 03 9719 7483, 0433 372 416. (EMP-340-04)

SOLAR POWERED Variable message boards. Techroad 8600, Ditchwitch JT820. Also light towers, trailer mounted. Wacker, Almand Bros. Free rolls. Hire & sale. Photos emailed. Cheap Austwide freight. Ph: 03 9719 7483 or 0433 372 416 (EMP-340-08)

PARTS FOR SALE

ASSORTED PARTS. Lots of rubber tracks. 950 R.O.P.S. Rock Buster 1220, New D155 triple bar grousers, 26.5 x 25 x 28 ply tyres. D65 rollers, combination roller, concrete saws, loader rims & diffs, ZF & Hamworthy, track bases 20 & 30ton. Cheap Austwide freight. Ph: 03 9719 7483, 0433 372 416. (EMP-340-05)

HYDRAULIC EQUIPMENT. Hydraulic motors and pumps, power packs Defence Force, electric & diesel with piston pumps. Many reco piston pumps, elect valve banks, control banks & rams etc… Cheap Austwide freight. Ph: 03 9719 7483, 0433 372 416. (EMP-340-06)

YANMAR EXCAVATOR V1035-3/5, new hydraulic pump. Yanmar final drives V1020-3. V1027-2/3/5, V1035-2/3/5, V1055-5/5B, + hyd slew motor, V1055-5 complete new pins and bushes set for slew/boom/arm. V1075A yellow slew motor and reduction. Yanmar quickhitch, new switch box 17295817101. Sumitomo slew motor/reduction assy SH120-3+5. Ph: 0417 036 866 or (03) 5917 0222 VIC. (EMP-347-01)

WRECKING

DISMANTLING EXCAVATORS & FORESTRY MACHINES. Incl. Hyundai R450LC7, 45ton, Kobelco SK75V, CAT320 CFM high wide, Hyundai R210LC7, Timberjack 608, OSA280 & Volvo 462 log forwarders, Volvo EC290 BLC, good bases. Ph: 03 9719 7483, 0433 372 416. (EMP-340-07)

GB General Breaker
- CHISELS TO SUIT ALL HAMMERS
National Sales & Spares
02 9833 8788
EMM-SBC-5032964-CS-334

ADVERTISE YOUR
BUSINESS HERE
1300 362 355

PRIVACY NOTICE This issue of Earthmovers & Excavators is published by Bauer Media Pty Ltd (Bauer). Bauer may use and disclose your information in accordance with our Privacy Policy, including to provide you with your requested products or services and to keep you informed of other Bauer publications, products, services and events. Our Privacy Policy is located at www.bauer-media.com.au/privacy/ It also sets out on how you can access or correct your personal information and lodge a complaint. Bauer may disclose your personal information offshore to its owners, joint venture partners, service providers and agents located throughout the world, including in New Zealand, USA, the Philippines and the European Union. In addition, this issue may contain Reader Offers, being offers, competitions or surveys. Reader Offers may require you to provide personal information to enter or to take part. Personal information collected for Reader Offers may be disclosed by us to service providers assisting Bauer in the conduct of the Reader Offer and to other organisations providing special prizes or offers that are part of the Reader Offer. An opt-out choice is provided with a Reader Offer. Unless you exercise that opt-out choice, personal information collected for Reader Offers may also be disclosed by us to other organisations for use by them to inform you about other products, services or events or to give to other organisations that may use this information for this purpose,. If you require further information, please contact Bauer's Privacy Officer either by email at privacyofficer@bauer-media.com.au or mail at Privacy Officer Bauer Media Pty Ltd, 54 Park Street, Sydney NSW 2000.

Bauer Trader Media A division of Bauer Media Ltd uses due care and dilligence in the preparation of this magazine and website but it is not responsible or liable for any mistake, misprint, omission or typographical error. Bauer Trader Media on prints advertisements provided to the publisher but gives no warranty and makes no representation as to the truth, accuracy or sufficiency of any description, photograph or statement. Bauer Trader Media accepts no liability for any loss which may be suffered by any person who relies either wholly or in part upon any description, photograph or statement contained herein. Bauer Trader Media reserves the right to refuse any advertisement for any reason.

All dealer advertising is subject to Bauer Trader Media dealer advertising terms and conditions, warranties, indemnity and copy lodgement requirements.

dealsonwheels + TRADE TRUCKS .com.au

BUY AND SELL WITH

AUSTRALIA'S #1 TRUCK MARKETPLACE*

BUY

More than **13,000 trucks and buses to choose from**

SELL

Maximise your ad's exposure online at *Fullyloaded.com.au*, *OwnerDriver.com.au* and *TradeTrucks.com.au* & in *Deals On Wheels* magazine

List your ad for as low as $30

* TradeTrucks.com.au listings as at April 2015

WWW.TRADETRUCKS.COM.AU

ISSUE 322

plant&equipment

Forklifts, Machine Tools, Pumps, Generators & Industrial Equipment

solar SMARTS

Smart Recycling in Dandenong South has unlocked the economic potential of **Toyota Material Handling Australia**'s electric forklifts by charging them with solar electricity.
Full story at TradePlantEquipment.com.au

Nakayama Feeder Crusher.
9ft x 30 inch, unused • **QLD 0427 775 466**

Kue Ken 48x36 Jaw Crusher. On stand with feeder & scapler, refurbished. • **QLD 0427 775 466**

Skid based Crushing Plant 42x27. Brown Lenox Jaw, 1600 Kawasaki Gyro, Allis screen • **QLD 0427 775 466**

TRADE PLANT EQUIPMENT .com.au

25,560+ items for sale in print & online

Diesel Parts & Service PTY. LTD.

21 HILDA STREET HAMILTON. QLD. 4007

DPS

www.dieselparts.com.au

POWERING AUSTRALIA

POWER PACK

THE COMPLETE ENGINE PACKAGE

KUBOTA D905-PP 3 cylinder power pack 17hp continuous at 3000.. S445. TA978449. **POA**

POWERING AUSTRALIA

POWER PACK

THE COMPLETE ENGINE PACKAGE

KUBOTA D1105 3 cylinder power pack 22HP at 3000 RPM continuous. D1105-PP. TA606122. **POA**

POWERING AUSTRALIA

POWER PACK

THE COMPLETE ENGINE PACKAGE

KUBOTA V1505 4 cylinder diesel engine power pack, 29HP at 3000 RPM continuous. V-1505-PP. TA606123. **POA**

POWERING AUSTRALIA

POWER PACK

THE COMPLETE ENGINE PACKAGE

KUBOTA V2203 diesel power pack 40hp countinuous at 2800 RPM. V2203-PP. TA606126. **POA**

KUBOTA REPOWER ENGINES FOR KUBOTA MACHINERY. S500. TA1011866. **POA**

POWERING AUSTRALIA

POWER PACK

THE COMPLETE ENGINE PACKAGE

KUBOTA V2403-T 4 cylinder diesel power pack 48.0hp continuous at 2700 RPM. V2403-T. TA735673. **POA**

POWERING AUSTRALIA

POWER PACK

THE COMPLETE ENGINE PACKAGE

V3300T 72.1hp
Also Available

KUBOTA V3300 4 cylinder power pack 59.1hp continuous at 2600 RPM. S151. TA768924. **POA**

POWERING AUSTRALIA

POWER PACK

THE COMPLETE ENGINE PACKAGE

V3800T 82.5hP
Also Available

KUBOTA V3800 4 cylinder power pack 68.5hp continuous at 2600 RPM. S149. TA768919. **POA**

POWERING AUSTRALIA

Day After Day After Day.....

8 and 9.5hp
Also Available

KUBOTA RK70 single cylinder diesel engine 6hp continuous at 2200 RPM. RK70. TA735676. **POA**

POWERING AUSTRALIA

Day After Day After Day.....

12.5 and 14.0hp
Also Available

KUBOTA RT100 single cylinder 9.0hp continuous at 2400 RPM. S418. TA939037. **POA**

POWERING AUSTRALIA

Shaft Options Available

OC95 9.5hp
Also Available

KUBOTA OC60DI-QXL 6.0hp at 3600 rpm single cylinder air/oil cooled diesel. S147. TA754810. **POA**

POWERING AUSTRALIA

Generators

12 kVA Single Phase
10 kVA Three Phase
Also Available

KUBOTA J108-AUS 8.0kVa, single phase. Partially enclosed. J108. DPLIn13526. **POA**

POWERING AUSTRALIA

Generators

12.5 kVA Single Phase
23.0 kVA Single Phase
12.5 kVA Three Phase
18.0 kVA Three Phase
30.0 kVA Three Phase
Also Available

KUBOTA KJ-T130DX 12.5 kVA enclosed. Three phase with outlets. KJ-T130DX. TA556703. **POA**

POWERING AUSTRALIA

Generators

11.2 kVA Single Phase
15.0 kVA Single Phase
14.0 kVA Three Phase
30.0 kVA Three Phase
Also Available

KUBOTA SQ3200 20.0kVa, three phase Fully enclosed silent pack. SQ3200. TA63983. **POA**

Phone: 07 3640 9400

Email: info@dieselparts.com.au

Powering Australia

Kubota Power Equipment

PET-FP-5013449-A

Diesel Parts & Service PTY. LTD.

21 HILDA STREET HAMILTON. QLD. 4007

DPS

www.dieselparts.com.au

The Heart Of Every Great Machine

20.0hp

Genuine Engines and Spare Parts

PERKINS 403D-11 3 cylinder water cooled diesel 20.0HP continuous at 3000 RPM. S279. TA849922. **POA**

The Heart Of Every Great Machine

27.4hp

Genuine Engines and Spare Parts

PERKINS 403D-15 3 cylinder water cooled diesel 27.4HP continuous at 3000 RPM. S268. TA819609. **POA**

The Heart Of Every Great Machine

41.9hp

Genuine Engines and Spare Parts

PERKINS 404D-22 4 cyclinder diesel engine 41.9hp continuous at 3000 RPM. S79. TA682093. **POA**

The Heart Of Every Great Machine

46.0hp

Genuine Engines and Spare Parts

PERKINS 404D-22T IOPU, 46HP continuous at 2800 RPM. 404D-22T. TA382550. **POA**

Get The Perkins App

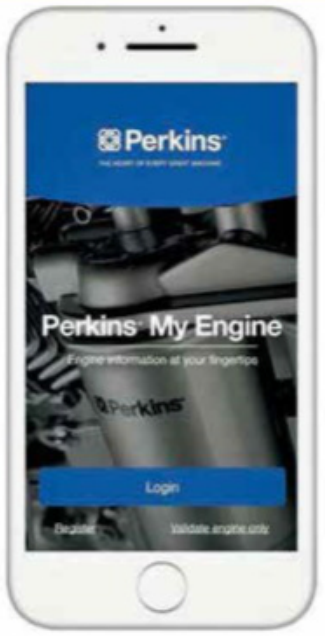

Engine Manuals
Spare Parts
Servicing Schedules
Assembly Diagrams

All Your Perkins Engine Information At Your Finger Tips

Will Work In Conjuction With The Perkins Smart Cap

WORKING SMARTER

PERKINS APP Download the app for all your Perkins engine information. S278. TA849858. **POA**

The Heart Of Every Great Machine

71.0hp

Genuine Engines and Spare Parts

PERKINS 1104A-44 4 cylinder water cooled diesel, 71HP continuous at 2400 RPM. S99. TA682096. **POA**

The Heart Of Every Great Machine

90.4hp

Genuine Engines and Spare Parts

PERKINS 1104A-44T 4 cylinder turbo water cooled, 90.4HP continuous at 2400 RPM. S115. TA682099. **POA**

The Heart Of Every Great Machine

104.0hp

Genuine Engines and Spare Parts

PERKINS 1104C-44TA Power Pack 104 hp continuous at 2200 RPM. S284. TA850398. **POA**

The Heart Of Every Great Machine

110.6hp

Genuine Engines and Spare Parts

PERKINS 1104D-E44TA Electronic Power Pack 110.6 hp continuous at 2200 RPM. S283. TA850394. **POA**

The Heart Of Every Great Machine

169.9hp

Genuine engines and Spare Parts

PERKINS 1106C-70TA mechanical models to 169.9 hp continuous at 2200 RPM available. S285. TA850401. **POA**

The Heart Of Every Great Machine

218.9hp

Genuine Engines and Spare Parts

PERKINS 1106D-E70TA Power Pack electronic 218.9 hp continuous at 2200 RPM. S286. TA850403. **POA**

Reliable Pumping Solutions

415.0hp

New Model

PERKINS 2206D-E13TA 6 Cylinder turbo aftercooled 415hp continuous. S497. TA1008838. **POA**

Reliable Pumping Solutions

450.0hp

New Model

PERKINS 2506D-15TA 6 Cylinder turbo aftercooled 450hp continuous. S498. TA1008840. **POA**

Reliable Pumping Solutions

600.0hp

New Model

PERKINS 2806D-E18TA 6 Cylinder turbo aftercooled 600hp continuous. S499. TA1008841. **POA**

Phone: 07 3640 9400

Email: info@dieselparts.com.au

THE HEART OF EVERY GREAT MACHINE

Perkins Dealer

PET-FP-5013449-E

Diesel Parts & Service PTY. LTD.

21 HILDA STREET HAMILTON. QLD. 4007

DPS

www.dieselparts.com.au

Relentless Power-Legendary Performance

KOHLER ENGINES

4.8hp

Genuine Engines and Spare Parts

3 YEAR WARRANTY

KOHLER KD225 single cylinder, air cooled diesel engine 4.8hp at 3600 RPM. KD225. TA728772. **POA**

Relentless Power-Legendary Performance

KOHLER ENGINES

6.7hp

3 YEAR WARRANTY

KOHLER KD350 single cylinder, air cooled diesel engine 6.7hp at 3600 RPM. KD350. TA728773. **POA**

Relentless Power-Legendary Performance

KOHLER ENGINES

10.9hp

3 YEAR WARRANTY

KOHLER KD440 single cylinder, air cooled diesel engine 10.9hp at 3600 RPM. KD440. TA728775. **POA**

Relentless Power-Legendary Performance

KOHLER ENGINES

18.8hp

3 YEAR WARRANTY

KOHLER KD425-2 Twin cylinder, air cooled diesel engine 18.8hp at 3600 RPM. KD425-2. TA728776. **POA**

Relentless Power-Legendary Performance

KOHLER ENGINES

23.1hp

3 YEAR WARRANTY

KOHLER KD477-2 Twin cylinder, air cooled diesel engine 23.1hp at 3600 RPM. KD477-2. TA728777. **POA**

Relentless Power-Legendary Performance

KOHLER ENGINES

28.5hp

3 YEAR WARRANTY

KOHLER KD625-2 Twin cylinder, diesel engine 28.5hp at 3000 RPM. Electric start. KD625-2. TA728778. **POA**

Relentless Power-Legendary Performance

KOHLER ENGINES

42.0hp

3 YEAR WARRANTY

KOHLER KD626-3 Three cylinder, diesel engine 42.0hp at 3000 RPM. Electric start. KD626-3. TA728779. **POA**

Relentless Power-Legendary Performance

KOHLER ENGINES

14.2hp

3 YEAR WARRANTY

KOHLER KDW702 2 cylinder water cooled diesel, 14.2 hp continuous at 3600 RPM. s112. TA682436. **POA**

Relentless Power-Legendary Performance

KOHLER ENGINES

34.0hp

3 YEAR WARRANTY

KOHLER KDW1603 3 cylinder water cooled diesel, 34 hp continuous at 3000 RPM. S113. TA682440. **POA**

Relentless Power-Legendary Performance

KOHLER ENGINES

44.1hp

3 YEAR WARRANTY

KOHLER KDW2204 4 cylinder water-cooled 44.1 hp continuous at 3000 RPM. KDW2204. TA694334. **POA**

Relentless Power-Legendary Performance

KOHLER ENGINES

54.5hp

3 YEAR WARRANTY

KOHLER KDW2204T 4 cylinder water-cooled turbo 54.5 hp continuous at 3000 RPM. KDW2204T. TA694337. **POA**

Forging The Future

KOHLER ENGINES

37.8hp

3 YEAR WARRANTY

KOHLER KDI1903M 3 cylinder power pack engine 37.8hp continuous at 2600 RPM. S131. TA747914. **POA**

Forging The Future

KOHLER ENGINES

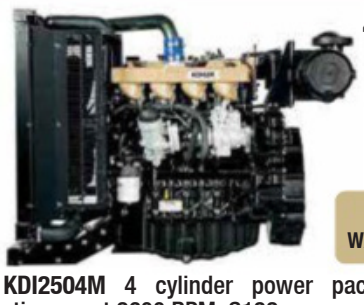

44.6hp

3 YEAR WARRANTY

KOHLER KDI2504M 4 cylinder power pack engine 44.6hp continuous at 2600 RPM. S132. TA747916. **POA**

Kohler Petrol Engines 6 to 14hp

KOHLER ENGINES

KOHLER PETROL

KOHLER CH395 single cylinder petrol engine 9.5 hp available in recoil or electric start. CH395. TA729062. **POA**

KohlerCommand V-Twin Petrol

KOHLER

KOHLER PETROL Auger engines. S288. TA855711. **POA**

Phone: 07 3640 9400

Email: info@dieselparts.com.au

PERFORMANCE ENGINEERING

KOHLER. Engines

PET-FP-5013449-C

Diesel Parts & Service PTY. LTD.

21 HILDA STREET HAMILTON. QLD. 4007

DPS

www.dieselparts.com.au

Pump Power

BF6M1015C 366.0hp

DRIVE
JUST
GOT
BIGGER

DEUTZ BF6M1015C 6 cylinder water cooled turbo 366.0 hp continuous at 2100 rpm. S438. TA942887. **POA**

DEUTZ

DEUTZ THE ENGINE COMPANY WE LOVE ENGINES. S415.

Pump Power

BF6M1015CP 402.0hp

DRIVE
JUST
GOT
BIGGER

DEUTZ BF6M1015CP 6 cylinder water cooled 402.0 hp continuous at 2100 rpm. S436. TA942844. **POA**

Deutz Drive The No1 Choice

F2L2011 29.6hp

DEUTZ
The Engine Company

DEUTZ F2L2011 2 cylinder diesel engine, 29.6HP continuous at 2800 RPM. S69. TA631651. **POA**

Deutz Drive The No1 Choice

F3L2011 46.2hp

DEUTZ
The engine Company

DEUTZ F3L2011 3 cylinder diesel engine, 46.2HP continuous at 2800 RPM. F3L2011. TA614111. **POA**

Deutz Drive The No1 Choice

F4L2011 61.7hp

BF4L2011 74.9hp

DEUTZ
The Engine Company

DEUTZ F4L2011 4 cylinder diesel engine, 61.7HP at 2800 RPM continuous. F4L2011. TA614113. **POA**

Deutz Drive The No1 Choice

F3L914 55.1hp

DEUTZ
The Engine Company

DEUTZ F3L914 3 CYLINDER AIR COOLED 55.1hp CONTINUOUS AT 2300rpm. S440. TA944732. **POA**

Deutz Drive The No1 Choice

F4L914 73.4hp

BF4L914 95.2hp

DEUTZ
The Engine Company

DEUTZ BF4L914 4 cylinder air cooled turbo charged 95.2hp continuous at 2300 RPM. S138. TA752454. **POA**

Deutz Drive The No1 Choice

F6L914 110.8hp

BF6L914 155.0hp

DEUTZ
The Engine Company

DEUTZ F6L914 6 cylinder air cooled diesel 110.8hp continuous at 2300 RPM. S140. TA752462. **POA**

Deutz Drive The No1 Choice

BF4M1013E 108.6hp

BF4M1013EC 132.1hp

DEUTZ
The Engine Company

DEUTZ BF4M1013E water cooled Deutz diesel engine 108.6hp continuous at 2300 rpm. S133. TA752079. **POA**

Deutz Drive The No1 Choice

BF6M1013EC 193hp

DEUTZ
The Engine Company

DEUTZ BF6M1013EC water cooled Deutz diesel engine 193.0hp continuous at 2300 RPM. S136. TA752090. **POA**

Deutz Drive The No1 Choice

BF6M1013E 164.9hp

DEUTZ
The Engine Company

DEUTZ BF6M1013E water cooled Deutz diesel engine 164.9hp continuous at 2300 rpm. S135. TA752087. **POA**

STAY POWERED WITH DEUTZ

Available kVA:
13-21-33-44-62
81-110-140-170
190-220-275-350
380-415-480-55

DEUTZ POWER SOLUTIONS

DEUTZ DPS33 30.0 kVA Deutz 3 phase generator set in canopy. S405. TA910919. **POA**

STAY POWERED WITH DEUTZ

Available kVA:
13-21-33-44-62
81-110-140-170
190-220-275-350
380-415-480-550

DEUTZ POWER SOLUTIONS

DEUTZ DPS44 40.0 kVA Deutz 3 phase generator set in canopy. S406. TA910921. **POA**

STAY POWERED WITH DEUTZ

Available kVA:
13-21-33-44-62
81-110-140-170
190-220-275-350
380-415-480-550

DEUTZ POWER SOLUTIONS

DEUTZ DPS62 60.0 kVA Deutz 3 phase generator set in canopy. S407. TA910922. **POA**

Phone: 07 3640 9400

Email: info@dieselparts.com.au

DEUTZ DRIVE

DEUTZ

PET-FP-5013449-B

Diesel Parts & Service PTY. LTD.

21 HILDA STREET HAMILTON. QLD. 4007

DPS

www.dieselparts.com.au

Creating Power Solutions

HATZ

4.2hp

DIESEL

HATZ 1B20 single cylinder 4.2hp continuous at 3600 rpm. S210. TA796088. **POA**

Creating Power Solutions

HATZ

6.1hp

DIESEL

HATZ 1B30 single cylinder 6.1hp continuous at 3600 RPM. S211. TA796089. **POA**

Creating Power Solutions

HATZ

9.0hp

DIESEL

HATZ 1B40 single cylinder 9.0hp continuous at 3600 rpm. S212. TA796090. **POA**

Creating Power Solutions

HATZ

9.7hp

DIESEL

HATZ 1B50 single cylinder 9.7hp continuous at 3600 RPM. S213. TA796091. **POA**

Revolutionary Technology

HATZ

8.6hp

DIESEL

HATZ 1D42Z single cylinder 8.6hp continuous at 3600 RPM. S214. TA796092. **POA**

Revolutionary Technology

HATZ

9.2hp

DIESEL

HATZ 1D50Z single cylinder 9.2hp continuous at 3600 RPM. S215. TA796093. **POA**

Revolutionary Technology

HATZ

12.6hp

DIESEL

HATZ 1D81Z Single cylinder air cooled diesel engine, 12.6HP continuous at 3000 RPM. 1D81Z. TA614118. **POA**

Revolutionary Technology

HATZ

13.9hp

DIESEL

HATZ 1D90Z single cylinder 13.9hp continuous at 3000 RPM. S216. TA796094. **POA**

2 Cylinder Power Package

HATZ

18.6hp

DIESEL

HATZ 2G40 2 cylinder air cooled diesel engine, 18.6HP continuous at 3000 RPM. s100. TA682431. **POA**

Ready to Use All The Time

HATZ

32.2hp

DIESEL

HATZ 2M41Z Air-cooled 2 cylinder diesel engine 32.2hp continuous at 3000 RPM. 2M41Z. TA694324. **POA**

Ready To Use All The Time

HATZ

48.7hp

DIESEL

HATZ 3M41Z Air cooled 3 cylinder diesel engine 48.7HP continuous at 3000 RPM. 3M41Z. TA694330. **POA**

Readt To Use All The Time

HATZ

65.0hp

DIESEL

HATZ 4M41Z Air-cooled 4 cylinder diesel engine 65.0hp continuous at 3000 RPM. 4M41Z. TA694331. **POA**

Hatz Powered Pumpsets

HATZ

DIESEL

HATZ POWERED PUMPSETS TO YOUR REQUIREMENTS. S433. TA941035. **POA**

Hatz Powered Generators

HATZ

DIESEL

HATZ POWERED GENERATORS. S434. TA941040. **POA**

The All New Generation H50

HATZ

DIESEL

HATZ 4H50TI 4 Cylinder water-cooled 74.8hp at 3000 RPM power pack unit. S227. TA808826. **POA**

Phone: 07 3640 9400

Email: info@dieselparts.com.au

CREATING POWER SOLUTIONS.

HATZ DIESEL

PET-FP-5013449-D

Sydney Forklifts

SPECIALISTS IN LARGE FORKLIFTS
17 BAKER STREET,
BANKSMEADOW NSW 2019

CALL 02 9666 6565
WEB sydneyforklifts.com.au

STOCK CLEARANCE SALE

ALL REASONABLE OFFERS CONSIDERED WITH STOCK PRICES REDUCED FOR SALE

FOR FULL DETAILS PLEASE CALL ULLESS BLINOFF ON 0429 388 022

TCM 11523
11,500KG @ 600MM, 8,000KG @ 1,200MM, 4,000MM, ISUZU 6 CYLINDER D4648, AUTO

HYSTER H620B
28,000KG@1,200MM, MAX LIFT 6,050MM CUMMINS C SERIES, AUTO

VALMET TD2212
22,000KG@1,220MM, 2,780MM LIFT HEIGHT, SCANIA 6 CYLINDER, AUTO

PRICED TO CLEAR

KALMAR
50,000KG@1,200MM, 4,500MM LIFT HEIGHT, VOLVO TWD1240VE, DANA 15.5HR 36432

SMV32
32,000KG@1,200MM, 6 CYLINDER SCANIA, DANA

LANCER BOSS G4212GP-5A1
42,000KG @ 1,200MM, 37,400KG @ 1,500MM 33,800KG @ 1,800MM, 3,000MM, CUMMINS, AUTO

Forklift Servicing Available

Service for all minor and major repairs.

All Forklift Sizes

All forklift Brands

Huge range of Spare Parts

Call now for an obligation free quote!

PET-FP-5011670-CS-322

PACIFIC
MATERIALS HANDLING

Warrnambool
P: (03) 5559 6900
18 Walsh Rd, Warrnambool VIC 3280

Laverton North
P: (03) 9319 6000
25-31 Cherry Lane, Laverton North, Australia

WWW.PACIFICMH.COM.AU

TENNANT M30 2018

Brand new Tennant M30 Sweeper/Scrubber. 2018 model. Must sell. Open to offers. U: 12370
Unit is located in Melbourne. S128. TA998960

$93,500

KALMAR EGO CABIN

Brand New Kalmar EGO Cabin Complete suits models DCG 90-180 & DCG 180-330.
S73. TA917242

$30,800

PET-FP-5183747-A

PACIFIC MATERIALS HANDLING

Warrnambool
P: (03) 5559 6900
18 Walsh Rd, Warrnambool VIC 3280

Laverton North
P: (03) 9319 6000
25-31 Cherry Lane, Laverton North, Australia

WWW.PACIFICMH.COM.AU

SENNEBOGEN 821M ELECTRIC 2016

Electric Powered Materials Handler
LOW HOURS - 3,600
Save 60% on operating costs over a diesel unit
11m reach
Rotating Sorting Grab Included
30m cable fitted
Hydraulic Elevating Cabin to 5.8m
Used as mobile or fixed unit
Available Ex Stock Melbourne S76. TA977363

$440,000

SMAG HZG3000.33 2010

CLAMSHELL BUCKET GRAB
2 x units available.
S69. TA876788

$24,200

TOYOTA 32-8FG25 2019

Brand new Toyota 2.5T forklift.
3 stage.
Side shift.
U: 12701.
S109. TA994233

$38,500

HYSTER H2.50TX-EL 2007

Used Hyster 2.5T forklift.
LPG.
10707hours.
U: 12968.
S117. TA996717

$12,100

PET-FP-5183747-A

AJS Machinery
30 years

Andrew Ph: 0417 413 129 | Oliver Ph: 0475 633 959

New and Used Diesel Generators, Automated Agricultural Equipment, Pumps and Chemical Handling Technology

NEW KUBOTA 10 - 30 kVA - from $10500 + GST

SWITCHED WEATHER PROOF OUTLETS FITTED TO YOUR NEEDS

AUTOMATIC CHANGE OVER SWITCHES AVAILABLE FROM $2250 + GST

NEW PERKINS 45 - 500 kVA - from $17k + GST

NEW PERKINS 6 kVA - $9500 + GST

NEW PERKINS 100 KVA - $23500 + GST

USED CAT 800 kVA - $90000 + GST

IRRIGATION AND STOCK WATER AUTOMATION

Generator and Pump control box options:

- Soft start, Contactor or VSD
- Pump protections for pressure or flow
- Timing functions for starting and stopping
- Phone App generator monitoring and control

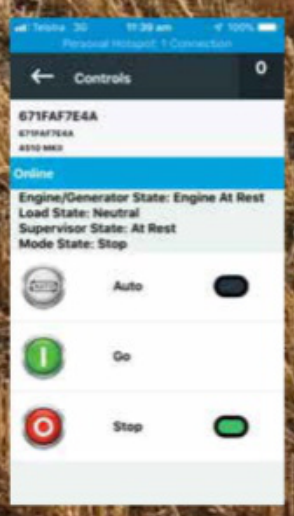

www.ajsmachinery.com.au

ETS015 Forklift
Tractors / Boats
Sun & Blister Resistant
Has Sliding Rails
$177 Incl.GST

ECONOMY
TRUCK SEATS.COM.AU

ETS014 Forklift
Tractors / Boats
Sun & Blister Resistant
Has Sliding Rails
$177 Incl.GST

Seats For Almost Anything Under $1000

ETS007 Truck Seat
Mechanical Suspension
Armrests Optional
$897 Incl.GST
(Free headrest)

ETS008 Truck Seat
Mechanical Suspension
Seatbelt Included
Lumber Support
$997 Incl.GST

ETS009 Truck Seat
Air Suspension
Armrests Optional
$1097 Incl.GST
(Free Headrest)

ETS010 Truck Seat
Air Suspension
Comes With Armrests
$1197 Incl.GST
(Free Headrest)

ETS023 Truck Seat
Air Suspension
Lumber Support
Has Seatbelt
$1197 Incl.GST

Adapter Plates & Seat-Belts Available

ETS024 Forklift
Tractors / Boats
Suspension Seat
U.V Resistant
$427 Incl.GST

ETS021 Excavator
Wheel Loader
Forklift / Tractor
Suspension Seat
$697 Incl.GST

ETS022 Excavator
Wheel Loader
Forklift / Dozer
Suspension Seat
$897 Incl.GST

ETS020 Forklift
Tractors / Boats
Has Sliding Rails
Komatsu Seat
$297 Incl.GST

ETS019 Forklift
Tractors / Boats
Suspension Seat
U.V Resistant
$397 Incl.GST

PET-FP-5208470-CS-296

(Prices Subject To Change Without Notice)

Ph. 07 3161 3327

www.economytruckseats.com.au

WELDING EQUIPMENT

LINCOLN 305D 2009, Diesel Driven Welder, Generator. **300amp DC multi-process. $12,100**

LINCOLN VANTAGE 580 ENGINE WELDER Multiple units fully tested, With warranty. **$14,500**

SHINDAIWA DGW500 Diesel Welder, Generator. **$12,500 + GST**

LINCOLN VANTAGE 575 DIESEL WELDER Diesel Welder, Generator. **from. $11,000 + GST**

LINCOLN AIR VANTAGE 500 Diesel Welder, Generator, Compressor. **$23,500 + GST**

MILLER AIRPAK Diesel Driven Welder, Generator, Compressor. **$25,750 + GST**

OUR USED EQUIPMENT IS SOLD WITH A WARRANTY

RENTECA
expert equipment solutions

07 3375 4146
1310 Boundary rd WACOL QLD 4076
36 Carmel st Garbutt QLD 4814

AAA MACHINERY PTY. LTD
A.C.N. 086 652 226

EARTHWORKS AND MECHANICAL
ST CONTRACTING
MACHINE SALES
0400 658 496

Generators New & Used

CATERPILLAR, CUMMINS, DETROIT, VOLVO, LISTER, ENGLISH ELECTRIC DORMAN, DEUTZ, PAXSMAN, FORD, RUSTON, TURBINES

CATERPILLAR CAT 3412 550KVA GENERATOR Generator, Ex Stand-by Unit, 370Hrs $42,000+GST. S203. TA1007649. **$46,200**

CAT CHALLENGER 65C 7000 hours, full service history, Comes with spare track gear and crane attachment. S204. TA1008258. **$55,000**

IVECO 140KVA Iveco engine, Stamford alternator, 140kva, 600 hours. Fuel tank base, muffler fitted in sound reduced canopy. S205. TA1013133. **$16,500**

MITSUBISHI 460KVA GENERATOR Mitsubishi 460kVA Generator, Ex. Hospital Stand-by Unit - Only 372 Hours! $28,000+GST. S194. TA991678. **$30,800**

MITSUBISHI SEG600 Stand-by Rated Generator, 1,004 Hrs, Electric Control Panel, Main Circuit Breaker, Muffler Exhaust, Ex stand-by unit. S151. TA861165. **$25,000**

ONAN 73KVA GENERATOR Onan 73kVA Generator, Ex- Stand By Unit - Only 300Hrs, $7,000+GST. S200. TA1007642. **$7,700**

1166 Wellington Road Narre Warren East, Victoria, Australia 3804
Ph: (03) 9796 8348 | Mob: 0418 364 166 | aaamachinery@yahoo.com.au

WE BUY GENERATORS

0400 658 496 | scott@stcontractingvic.com

PET-HH-5011243-A

FORKLIFT Traders

HEAVY CARGO & CONTAINER HANDLING EQUIPMENT

www.flt.com.au FreeCall: 1800 688 788 Email: sales@FLT.com.au Contact: Michael Carlin 0418 299 555

Stock located in Sydney, Brisbane, Melbourne, Perth

OMEGA 54D 40,000kg, 4 high, 20x40, hire or buy. Ph: 1800 688 788 R 3152. TA75026. **$121,000**

OMEGA 54E DCH 2011, Stacks 5 high and has Flexiarms for overheight containers or half-height containers. Cummins diesel and Dana TE27 with APC200. Air Cab. R 3446. TA506883.
For Sale or Hire Ph: 1800 688788 POA

KALMAR DRT450 2013, World leading port equipment manufacturer with Cummins engine can stack 45,000kg front row 31,000kg second row. R3603. TA998021.
POA For Sale or Hire Ph: 1800 688 788

OMEGA NEW & USED Container & general cargo forklifts. Hire or buy Ph: 1800 688 788. AW56063-DC079-063-02. TADPLIn32818. **POA**

HYSTER H18.00XM-12 2008, Stacks highcube 20' & 40' 4 high. ELME 558 20x40 spreader with top entry twistlocks. Front line unit ready for immediate delivery. R3547. TA829125.
For Sale or Hire POA FreeCall 1800688788

OMEGA 36D 2010, stack highcube 20' containers 3 high. Enclosed air conditioned cab, excellent condition ready for delivery. R3467. TA737310.
For Sale or Hire POA FreeCall 1800688788

HYSTER H18.00XM-12 2008, Stack 18,000kg 3 high (highcube) 20' containers new 2440 forks sideshift fork positioning carriage. R 3283. TA506888.
For Sale or Hire $Freecall Ph: 1800 688 788 POA

OMEGA 3ECH-12R Stacks highcube 20 and 40 foot 12,000kg containers 3 high. R 3522. TA712702.
Call 1800688788 for best price or rental rate POA

SMV SMV12-1200B Ideal for furniture containers - stacks 12,000kg 20' highcubes Option 40' drive in quick attach spreader. R3560. TA846678.
For Sale or Hire POA FreeCall 1800688788

KALMAR DCF370-12 2012, 2 Available and a pair of DCF330-12. 2,440mm forks, sideshift, fork positioner. Option 20x40 spreader. Mine site spec. R3548. TA828696.
For Sale or Hire POA Freecall: 1800688788

OMEGA 7ECH Stacks empty containers 7 high with 20x40 spreader. R3355. TA400307.
For Sale or Hire POA Ph 1800 688 788

PRENTICE 7,000KG SWL Forklift ramp. Ideal for shipping containers for sale or hire. Ph: 1800 688 788. R 3274. TA96974. **$12,000 + GST = $13,200 For Sale or Hire**

www.FLT.com.au FreeCall: 1800 688 788

PET-FP-5011476-B

liftek
SALES • SERVICE • HIRE

0447 64 33 23
Griffith, NSW
E: sales@liftek.com.au

www.liftek.com.au

SNORKEL AND TRAILER PACKAGES Various S1930, 1930ES Genie 1932 available, new and used trailers available, call for more info. S34. TA819706. **$13,950**

TOYOTA 32-8FG30 3.0 TON 2013, 4.0M Lift Height, Side Shift, Solid Tyres. Ready for work. S64. TA992172. **$13,500 + GST**

FORWARD BIN TIPPER New and Used available, call for more info. S6. TA653780. **$4,000 + GST**

TOYOTA 7FBE18 ELECTRICS 1.8 ton lift capacity with 3 stage mast, also available 7FBE20 with container mast, call for more info. S21. TA731606. **$12,100**

RAYMOND DOUBLE DEEP REACH TRUCK Various lift heights available, call for more info. S31. TA794716. **$9,900**

TOYOTA 32-8FG30 3 TON 3 Stage Container Mast, Side Shift Solid Tyres. Fully Serviced. S68. TA1001248. **$16,000 + GST**

TRUCK WASH TWR 35 Brand new, 500ltr tank, 2100mm brush width, chemical regulation. Only requires one hydraulic forklift function. Will clean a B-Double in 10 minutes. S63. TA988194. **$8,500 + GST**

TOYOTA 32-8FGK25 2.5 TON COMPACT 3 Stage Container Mast, Side Shift. Serviced ready for work. S67. TA1001247. **$15,900 + GST**

JLG E400 ELECTRIC KNUCKLE LIFTS with recertification ready for work. Call for more info. S3. TA653777. **$28,900 + GST**

Over 80 Forklifts, scissorlifts, telehandlers to choose from

KÄRCHER
TOYOTA INDUSTRIAL EQUIPMENT
JLG

PET-FP-5208733-A

WATERJET CUTTING

QUALITY & PERFORMANCE

MADE IN EUROPE

The JEKRAN XM series Waterjet is rich with technology but at the same time extremely user friendly, The X-MW series machines are equipped with many standard features such as built-in material databases, variable soft piercing function for brittle materials, auto garnet delivery system and laser light sheet positioning assistance to name a few. The powerhouse of the X-MW machine is the German built direct drive pump which outputs 3,800bar / 55,000psi at 100% duty cycle whilst maintaining unrivalled energy savings. These machines are manufactured in Europe and are unbelievably good value.

X-MW 44	X-MW 84	X-MW 105	X-MW 107	X-MW 125
1250 x 1250mm cutting capacity	**2450 x 1250mm** cutting capacity	**3050 x 1550mm** cutting capacity	**3050 x 2150mm** cutting capacity	**3650 x 1550mm** cutting capacity
$129,850 ex GST	**$135,000** ex GST	**$142,750** ex GST	**POA**	**$153,000** ex GST

CNC Control

The CNC controller is a 15" Industrial Touch panel which has been ergonomically designed for users in both standing and sitting positions. Using large icon based intuitive CNC software, most operators can be well conversant in using the machine with a single day of training.
The CNC and accompanying offline software accept DXF, SVG, HPGL, Vector files as well as G-Code files. Auto nesting of parts can be achieved for material sheet utilisation.

Energy Efficiency

The variable speed directly driven pumps on the X-MW series distinguish themselves in comparison to intensifier pumps with a much higher degree of power efficiency of up to 30% more efficient than intensifier pumps.

Material Database

The material database makes the machine suitable for any user. Cutting parameters are all stored in the CNC and loaded accordingly. This means that correct parameters and cutting configuration is always set and an optimum cut is guaranteed.

Bulk Garnet Delivery System

Equipped with a PLC controlled automatic bulk garnet feeding system the machine utilises unique technology which allows you to fill the bulk hopper without stopping the cutting process, combined with a garnet low-level sensor maximum production efficiency is achieved. The hopper capacity is 80L / 180kg.

High Pressure Pump

The heart of the system is the highly advanced German built variable speed direct drive pump, creating up to 3800bar / 55000psi pressure at 100% duty cycle using the standard 0.35mm orifice. The pump boasts a unique filtering system making it suitable for tap water quality saving you money on additional reverse osmosis equipment and maintenance costs.

Frame / Chassis

The chassis is fully welded to improve strength and rigidity, making the whole composition robust. This is especially important after prolonged cutting times when heat can distort the construction.

HARE&FORBES MACHINERYHOUSE

www.machineryhouse.com.au

90 YEARS 1930 Anniversary 2020

SYDNEY (02) 9890 9111 — 1/2 Windsor Rd, Northmead

BRISBANE (07) 3715 2200 — 625 Boundary Rd, Coopers Plains

MELBOURNE (03) 9212 4422 — 4 Abbotts Rd, Dandenong

PERTH (08) 9373 9999 — 11 Valentine St, Kewdale

Specifications & Prices are subject to change without notification. All prices exclude GST and valid until 31-03-20

02_P&E_170220

CRANE & MACHINERY SPECIALISTS
TRADE & OUTSOURCE AUSTRALIA EST. 2006

WE BUY OLD CRANES

10 TONNE AND GREATER CAPACITY | ALL CONDITIONS CONSIDERED

We are an Australian company who work on your behalf to get the best prices from overseas buyers.

You deal with one company throughout the transaction so you dont have to worry about the daunting export process.

Please email details of your crane to: **info@usedcrane.com.au** or call Dhruv on **0411 034 788**.

- Australian Company Exporting cranes since 2006
- Access to most markets globally hence we can offer good prices for your cranes.
- Simple transaction and timely payment
- No paperwork requirement from your end so the process is hassle free

Trade and Outsource Australia Pty Ltd *trading as* **Used Cranes Australia**
Suite 225, Level 2, 2-8 Brookhollow Avenue, Norwest Business Park, Baulkham Hills NSW 2153
+ 61 2 8861 1660 + 61 2 9659 1466 info@usedcrane.com.au **www.usedcrane.com.au**

PET-HH-5175461-CS-301

19-29 Curlew Cresc
Tamworth NSW 2340
www.philhuntparts.com.au
brendan@philhuntparts.com.au

PHIL HUNT PARTS

A/H: (02) 6762 4466
Ph: (02) 6762 4466
Fax: (02) 6762 4555
Mobile: 0429 624 144

RING ALL HOURS

NEW AND S/H PARTS
ALLIS-CHALMERS/HANOMAG/MASSEY
JOHN DEERE INDUSTRIAL

PARTS FOR Dozers, Loaders, Drotts,
Graders, Scrapers

WRECKING DOZERS
ALLIS-CHALMERS: Model "M", HD5, HD6B,E, HD7W, HD7G, HDIIB, EP,
HD15-16, HD16DC, HD16DP, HD19-21, HD41B
FIAT: 451C, 555, 605, 50CI, 70CI, AT7C, 8B, BD10B, FD10E, BD20
HANOMAG/MASSEY: 2244, 200, 300, 3366, 400, 500, L400C, L600C, D600D Super, D700C
JOHN DEERE : 1010C, 850

LOADERS
ALLIS-CHALMERS: TL12D, TL14, TL20, 545, 605B, 645, 745B,C
FIAT: FR20B
LD3, LD5, LD7 & LD9 Scoopmobile
HANOMAG/MASSEY 22,33C,44, 55, CL55C,66C-D, 77

GRADERS
ALLIS-CHALMERS: D, DD, M65, 65B, AD30-40, 45, 145, M100A, B, FG95
DRMCO/CHAMPION 562, 600, 720, 740
JOHN DEERE 570, 570A, 670A, 770, 770A, 772A

ALLIS WHEEL TRACTORS
AC D17, D19, D21, XT190, 7000, 7010, 7020, 7040, 7060, 7080, 8010, 8050, 8070, 7580, 8550, 440

ALSO AVAILABLE
Track Chains, Rollers, Idlers, Sprockets
Various 4-1 Buckets, POA

MASSEY FERGUSON 300 DROTT Just in for Dismantling, Very Good Chains, Rollers & Idlers, 4 in 1 Bucket in Very Good Order, 4.248 Perkins Engine, All Parts Available. Phone Brendan 02 6762 4466. S131. TA1003233. **POA**

ALLIS CHALMERS HD11B Just in for Dismantling, Good Undercarriage, Engine Runs Well, All Parts Available. Phone Brendan 02 6762 4466. S129. TA1003232. **POA**

JOHN DEERE 670D GRADER Just in for Dismantling, 12 Foot Moldboard, Rear Rippers, 6068H Engine, DF180 Transmsission, 14:00 x 24 Rims & Tyres, Low Hour Machine, All Parts Available. Phone Peter 02 6762 4466. S125. TA974288. **POA**

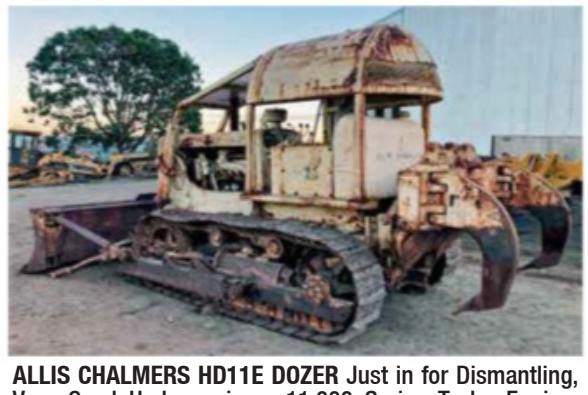

ALLIS CHALMERS HD11E DOZER Just in for Dismantling, Very Good Undercarriage, 11,000 Series Turbo Engine, Rear Rippers, All Parts Available. Phone Brendan 02 6762 4466. S124. TA974287. **POA**

Allis Chalmers • Fiat Allis • Hanomag • Massey • JD Industrial

EMM-HH-5132462-B

DIESEL ENGINES Pty Ltd

New and Used Diesel Engines and Generators

Brett: 0408 781 735
Sunny: 0418 781 835
E-mail: sales@diesel-engine.com.au
Address: 30 Paringa Road, Murarrie QLD 4172

GENERATORS

8-15KVA – SINGLE PHASE
NEW

AKSA
APD66c – 60KVA – NEW

AKSA
APD220c – 200KVA – NEW

AGG POWER
20-30KVA – NEW

CUMMINS
KTA38-G5 – 1100KVA

CUMMINS
KTA50G3 – 1250KVA

CUMMINS
c275d5 – 275KVA - NEW

CUMMINS 4B3.9 27KVA –
6LTAA8.9 250KVA

ENGINES & PUMPS

MTU
6V396 – 782HP

CUMMINS
6CTA - NEW

CUMMINS
NTA855-M350 - NEW

CUMMINS
KTA19-M500 - NEW

CUMMINS
KTA19-P600 - NEW

BENEI
38HP – AIRCOOLED

YANG DONG
39 – 88HP - NEW

WATER PUMP
39HP 80-100M3 / HR

MARINE EQUIPMENT

WINCHES
5T – 35T LINE PULL

ANCHORS
250KG – 5T

YOKOHAMA FENDER
1000 X 2000 - NEW

PROPELLERS
VARIOUS SIZES – NEW

PET-FP-5012529-CS-302

WWW.DIESEL-ENGINE.COM.AU

NKF GROUP
INDUSTRIAL SECONDHAND TRADERS

(07) 4630 4784
www.nkf.net.au

HDPE PIPES
20m DN710 PN16 $4,137
20m DN315 PN10 $590
S71. TA466248

SMALL STEEL PIPE
11.5m 610x12.7 $3,276
18m 406x6.4 $993
18m 324x6.4 $1,103
18m 273x8.2 $1,244
S132. TA983086

STEEL DRILL TUBE
89x7mm
9.5m $106, 3m $44
73x5.5mm
9.5m $74, 3m $29
S130. TA983082

FREIGHT SERVICES AVAILABLE
Road train capable of general freight.
QLD & Northern NSW. Call for a quote.
S137. TA983091

DIESEL TANKS
109,000L $59,950
53,600L $26,264
19,000L $8,550
4,500L $5,500
S139. TA983093

LARGE STEEL PIPE
12m 1500x16 $9,469
12m 1200x16 $7,365
12m 1067x23.5 $6,380
S131. TA983085

ROTARY DRUMS
16m length 3.7m diameter
16mm approx thickness
44 tonne approx. S142. TA983100.
$15,500

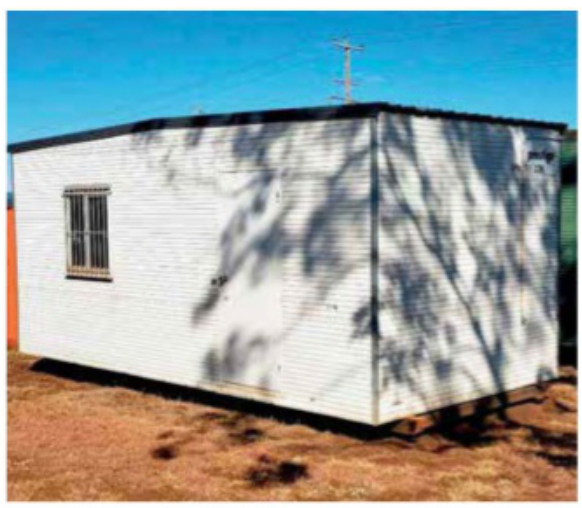

PORTABLE BUILDINGS
Full list of buildings. Available on our website. S140. TA983097

WATER TANKS
36,000L $11,000
10,000L $3,000
7,500L $2,250
S141. TA983098

PET-FP-51190451-A

NKF
Lot 8 Wirth Road Charlton, Toowoomba, QLD 4350
PO Box 58 Wyalla Plaza Q 4350

(07) 4630 4784
E nkfgroup@gmail.com **www.nkf.net.au**

Specialising in Second Hand Industrial Equipment
Mob: 0419 002 950

" * Prices subject to change, check website or ring for current pricing."

FW & RB CRIGHTON RURAL ENGINEERING PTY LTD trading as

CRIGHTONS

RURAL ENGINEERING Pty Ltd

Cnr Nailor & Moama St, Hay, NSW, 2711
Ph:02 6993 1768 Fax:02 6993 3042
MOB: 0428 931 768

Heavy Duty Outdoor Fire Bucket

If you are looking for a fire bucket... for your 9 year old daughter's birthday party, you should go to Bunnings.

If you want a Fire Bucket / Pit which will make you mates weak at the knees, have a look at this.

"NEW" SPIRAL WELD STEEL PIPE

100– 1800NB Assorted wall thickness, POA

BULK
ORDER DISCOUNTS

PUMPSETS

4" - 36" Pumpsets
Diesel & Electric

ALL TERRAIN COLES HYDRA CRANE

Good clearance 4WD, mechanically sound, good tyres & road speed.
18m boom, currently not registered.

$29,000

"NEW" BLACK PIPE

4.5mm (114mm OD) 2.4 & 3m lengths from $47 +GST each
3.5mm (88.9mm OD) 2.4 & 3m lengths from $40 +GST each

ALL ENQUIRES ph 02 6993 1768 or call Jasen 0428 931768

PET-FP-5176479-CS-289

THOMAS MANUFACTURING

DALBY - 07 4662 0900

MANUFACTURERS FOR CRUSHING, MINING & RECYCLING

69 LOUDOUN ROAD
DALBY, QLD 4405
Yard Phone **(07) 4662 0900**
Mobile Phone **0417 617 461**
Fax **(07) 4662 0911**
Email: thomastrading@bigpond.com
www.thomasmanufacturing.com.au

THOMAS STANDARD BATCHING PLANT WITH DIESEL ENGINE & PLATFORM Various models available. THSBPWDP. TA319287.
MADE TO ORDER. PRICES START FROM $102,487.00 + GST = $112,736

THOMAS FEED HOPPER 20 CUBIC METER With 900mm wide feed conveyor. TH20900. TA122049. **Quoted to Customer Spec POA**

THOMAS DOUBLE TROMMEL 2 barrel screening trommel with 8m³ feed hopper complete with 1,500mm feed belt - trommel feed conveyor 12m x 1,200mm. 77635. TADPLIn77635. **Quoted to Customer Spec POA**

THOMAS PRE COATING PLANT 1 x 6 cubic metre Hopper with 750 wide Feed Conveyor. 12 metre x 600 wide Radial Stacker. Electrical Cabinet on stand, fitted with all necessary starting equipment. THPCP2014. TADPLIn77608. **Quoted to Customer Spec POA**

THOMAS RADIAL STACKER 15m x 900mm wide hydraulic drive hydraulic raise & lower. TRS15MX900. TA114185. **Quoted to Customer Spec POA**

THOMAS 8 X 4 2 DECK SCREEN This is a sample of small screen boxes that we can manufacture on order. TH8X42DS. TA250778. **Quoted to Customer Spec POA**

PET-F-GMAI-5059125-A

KUBOTA
BE READY

During the bushfire season you can rely on Kubota diesel generators for back-up power

Prepare for Bushfires | Lowboy 3 | GL9000

+ 2-Pole/Single Phase
+ Capacity of 8kVA at 3000RPM
+ Super quiet operation
+ Large capacity fuel tank (28L) enables longer continuous operation on a single tank

Speak to LK Diesel today.

PET-FP-5188110-CS-310

LK Diesel Service Pty. Ltd.

LKDiesel
52 Woodlands Drive
Braeside VIC 3195
Ph: 03 9588 6900
Web: lkdiesel.com.au

Kubota
kubota.com.au

Titan ER30 Wheel Loader

$38,900 inc GST

2019 Henty Machinery Field Days
MACHINE OF THE YEAR
Nominee

Features:
- Rated 3000kg operating
- 125Hp Turbo Diesel Motor
- 4400mm lift height
- 4 Speed Powershift Transmission
- 36km/h Road Speed

Standard Inclusions:
- Passive Boom Suspension
- Electronic Float Function
- Hydraulic Quick Hitch
- 4 in 1 Bucket
- Pallet forks
- Spare Wheel
- Reverse Camera
- Air Conditioned / Heated ROPS Cabin

The Titan product range is supported by the Titan Tough, 2 Year / 2400 factory warranty

TITAN
HEAVY INDUSTRIES
Formerly Everun Australia

Discover the strength of Titan today, and why we made the switch from Everun

www.titanhi.com.au

03 9786 6363

Perkins

GENUINE DIESEL ENGINES, PARTS & SERVICE

PR POWER

Protect Your Business

1300 399 499
parts@prpower.com
www.prpower.com
PR Power Pty Ltd
PR Power Australia

Mention this advert, spend over $100 (GST exclusive) and receive your order **FREIGHT FREE AUSTRALIA WIDE**

PET-FP-5211373-CS-318

WESTERN AUSTRALIA
20 Niche Parade
Wangara WA 6065
(08) **6117 9777**
parts@prpower.com

QUEENSLAND
41 Production Avenue
Molendinar QLD 4214
(07) **5613 2999**
parts@prpower.com

VICTORIA
23 Commercial Drive
Lynbrook VIC 3975
(03) **9798 0505**
parts@prpower.com

AUSTRALIA WIDE
1300 399 499
parts@prpower.com

FORMIDABLE FORKLIFTS

That's 1300 GET FORK!

1300 438 3675 *formidableforklifts.com.au*

CLARK GTS30D
2016, Clark Diesel Forklift
Sought after low hour, 4.8m container masted, diesel unit, with side shift and 4th valve plumbed to carriage.
This machine is sure to impress, call in for inspection or test drive.. FU07758. TA1011044.
$22,000

KALMAR DCE80
Kalmar Forklift
This 8.0t base capacity machine is neat as a pin, it features, a 4.0m mast, new coat of paint, new tyres and a full cab with air conditioner.
Speak with our friendly sales team for more information.. FU07562. TA999881.
$33,000

BT OME100M
2010, BT Stock Picker
Featuring a 5.2m lift and 3 phase charger.
Call in for a test drive.. FU06225. TA999879.
$6,000

DAEWOO G25
Daewoo Forklift
Sought after container masted machine, featuring a 4.3m mast and side shift.
Inspections welcome. FU07541. TA999882.
$9,500

RAYMOND 7500
2014, Raymond Reach Truck
7.6m mast, side shift and 3 phase side shift.
Call in for a test drive.. FU06053. TA999878.
$5,000

CROWN CGC40S-5
2000, Crown Cusion Tyre Forklift
Great low hour machine featuring a layer picker.
This machine is sure to impress, call in for a test drive.. FU05237. TA992535.
$19,800

CROWN RR5225
2007, Crown Reach Truck
Featuring an 8.6m mast, side shift and 3 phase charger. This machine would suit most single deep racking application.
Inspection welcome.. FU05314. TA999875.
$5,000

RAYMOND 8400
Raymond Power Pallet Truck
Great machine for moving pallets around your warehouse or factory.
Inspections welcome.. FU07511. TA1000706.
$2,000

HYSTER H3.50
Hyster Forklift
Great value machine featuring a 3.5t base capacity, 4.5m 2 stage mast, side shift and fresh coat of paint.
Speak with one of our friendly sales team for more information.. FU05503. TA925509.
$12,500

RAYMOND 8400
2011, Raymond Power Pallet Truck
Great for moving pallet around your factor or warehouse.
Call in for a test drive.. FU07507. TA1000705.
$2,000

PET-FP-5208452-A

6/220-230 Barry Rd, **Campbellfield** (03) 9357 6291
Sales@formidableforklifts.com.au

ABN 55 128 894 146

TRI CLARK BROTHERS

EARTHWORKS AND HEAVY HAULAGE

CATERPILLAR 279D
2017, Compact Track Loader, 2 Speed, High Flow, Hydraulic Q/C, Skeleton Bucket, Aux Hyd, Joystick Steering, Rear view camera, 704 hours. S9. TA1002767.
$92,000

KENWORTH K108
2009, GCM 97,000, GVM 26,500, Sleeper Cab, Cummins 600HP Engine (Rebuilt 1,000,000km), Right way load scales on drive. Party Hat included, Well Maintained. S10. TA1002779.
$75,000

CATERPILLAR 289D
2016, Compact Track Loader, 2 Speed, High Flow, Hyd Q/C, Aux Hyd, AirCon, Joystick Steering, 918 Hours, Complete with Slasher & Bucket. S8. TA1002754.
$89,000

TEREX 6004CTR
6 ton Dumper, Articulated, Roll Bar, Good Tyres, 1754 Hours. S7. TA1002753.
$22,000

Also Available

- Boss 3 Phase Air Compressor
- Robin 9HP Petrol Pump
- ROC 2.5HP Compactor
- Self Dumping Hopper Bins
- AXB Hammer to suit 8-10t Excavator
- Wolverine Auger to suit Skidsteer
- Wolverine Broom to suit Skidsteer
- Wolverine Concrete Mixer to suit Skidsteer
- Wolverine Rotary Hoe Tiller to suit Skidsteer
- Wolverine Slasher / Brushcutter to suit Skidsteer
- Tilt Buckets, 4 in 1 Buckets, Skeleton Buckets & More

See website for further info and photos

CASE 621F
Comes with Forks, Jib, 4 in 1 Bucket & Loadout Bucket. ROPS, Air Con,
1815 Hours. S11. TA1002799.
$125,000

JCB 535-95
2015, 1951 Hours, 9 Metre Reach, 3500kg Lift Capacity, Good Tyres, Heavy Duty Forks, Air Con, Isolators, UHF, Ready For Work. S13. TA1002819.
$85,000

NORAM 65E
Comes with Front Blade, Multi Shank Ripper, Air Con,
2592 Hours. S2. TA1002742.
$95,000

BOMAG BW213DH-4
2011, Bomag Vibratory Smooth Drum Roller with Padfoot Shells. S12. TA1002812.
$85,000

All equipment serviced prior to release. Delivery options available Australia wide.
Large range of Trucks, Utes, Machines, Attachments, Tools & Pumps available.

EMM-FP-5211437-A

Royce Clark **0414 649 134** or **(02) 4294 8035**

www.triclarkbrothers.com.au **sales@triclarkbrothers.com.au**

HIRE • SALES • HIRE • SALES • HIRE • SALES •

NATIONWIDE MACHINERY SALES & HIRE

0407 459 075 and 0488 927 922 | sales@nwmachinery.com.au | 5L Gilgandra Road Dubbo NSW 2830

DYNAPAC CA152PD 2004, 2004 Model, 2800 Hours, A/C ROPS Cabin, Just Been Through Workshop and is Work Ready, Cheap 8 Tonner!
S1999. TA991982. **$45,000 + GST**

DYNAPAC CA152D 8 Tonner, 2005 Model, 2900 Hours, ROPS Air Cabin, Operates Very Well
S2065. TA1005164. **$45,000 + GST**

AMMANN AP240 2009 Model, 3300 Hours, Air ROPS Cabin, UHF, AM/FM Radio, Good tyres, Well Looked After Ex Council Machine that is Work Ready!
S1714. TA945949. **$59,000 + GST**

CASE SV185 2016, 2016 Model, 800 Hours, Air ROPS Cabin, Ride Control, Reverse Camera, Isolators, E Stops, In Very Good Operating Condition
S2041. TA1001103. **$42,500 + GST**

CASE 580 SUPER R 2008 Model, Genuine 2390 Hours, One Owner Local Backhoe, Very Good Tyres, 4WD, Extenda Hoe, 4 in 1 Bucket, Roll Over Forks
S2064. TA1005156. **$59,000 + GST**

CASE 580ST 2011, 2011 Model, 3400 Hrs, Air ROPS Cabin, 4 in 1 Bucket with BOE, Roll Over Forks, Side Shift Extenda Hoe, Hydraulic quick Hitch, Mud Bucket.. S1922. TA984514. **$59,000 + GST**

KOBELCO SK135SR-2 2012, 2012 Model, 5700 Hrs, Air ROPS Cabin, Knuckle Boom, Quick Hitch, GP Bucket, Piped, Dozer Blade, Check Valves
S2044. TA1001120. **$79,500 + GST**

KOMATSU PC130-8 2015 Model, Genuine 1300 Hours, One Owner Local Machine, Air ROPS Cabin, Double Locking Hydraulic Quick Hitch, Piping, Mud Bucket. S2067. TA1005546. **$99,000 + GST**

KOMATSU PC30MR-3 2015 Model, 3590 Hours, ROPS Canopy, Zero Swing, Blade, Rubber Tracks, Double Locking Quick Hitch, Piped and Mud Bucket.
S1809. TA967595. **$29,500 + GST**

VOLVO L50E 2007, 2007 Model, 10300 Hours, Air Conditioned Cabin, Hydraulic Quick Hitch, Forks and GP Bucket, Bridgestone Tyres, Work Ready!
S2057. TA1002206. **$59,000 + GST**

CATERPILLAR 950GC 2017, 2017 Model, 230 Horse power, GP Bucket with Teeth, Low Houred.. S1361. TA859620. **$205,000 + GST**

CATERPILLAR 980H 2007, 2007 Model, 14500 Hrs, ROPS Air Cabin, Scales/Printer, Bridgestone Tyres in V .Good Condition, GP Bucket with BOE.
E20. TA994464. **$179,000 + GST**

CATERPILLAR 12M 2011, 2011 Model, 8300 Hrs, Air ROPS Cabin, 12 Ft Mb, Rear Rippers, Front Push Block, Michelin Tyres All Round, Ex Council Machine
S2038. TA1000520. **$169,000 + GST**

KOMATSU GD655-3A 2005, 2005 Model, 8000 Hours, Air ROPS Cabin, 14 Foot Moalboard, Rear Rippers, Push Block, Works Well
S2055. TA1002198. **$99,000 + GST**

COMET C800 WATER TANK Suit Cat 735/740
30.8 KL Capacity, Stainless Pipes and FittingS, Hose Reel, Davey Pump, Magnum Sprays and Canon
M46. TA995590. **$149,000 + GST**

www.nwmachinery.com.au

PET-FP-5171103-A

GRACO XM PFP

Pump and container. Located in Western Sydney, .. NSW. DIY960730.

0412 249 163.

$68,000

KOBELCO RK160-2

1997, 16T city/ rough terrain used for steel erection in Sydney, 10 yearly inspection expires 2029, EW2228. NSW. DIY1010260. 0417 166 425.

$110,000

HYSTER H520B

24tonne lift capacity. Upgraded with Cummins 6CT engine. Reco'd Allison auto transmission. Will stack 2 high and is transportable without dismantling, .. VIC. DIY754663. 0418 558 600.

$88,000 Incl GST - FOR SALE OR HIRE

NEW COMPULOAD SCALES & PRINTER FOR ON BOARD WEIGHING!

- Made in Australia
- Static weighing
- Dynamic weighing
- Full data management
- Subtract function
- Split load function
- Large LED backlight display
- Fully automatic
- Simple to use
- Improves profitability
- Fast accurate weighing
- Optional printer available
- Can be fitted to all types of machines
- Optional USB Downloading (6000 only)

1800 285 277
www.compuload.com.au
AVAILABLE NATION-WIDE.

TRADE TRUCKS .com.au

SELL YOUR TRUCK

VISIT TRADETRUCKS.COM.AU/SELL
OR CALL 1300 362 272

SYMONS 7FT MANTLES X2, .. QLD. DIY540212. 07 4950 5307. 0427 775 466. **$12,000 PLUS GST**

HERCULES 2019, Hercules 500kg Mobile Gantry Crane including Hitachi Electric Chain Hoist. and 3 phase 15M Retractable Cable Reel, 08 9438. NSW. DIY1008262. 0428 071 982. **$5,500 inc GST,**

NVE CHALLENGER 2020, Portable toilet cleaning Slip on vacuum unit, 64406. VIC. DIY1010796. 0419 511 976. **$25,000**

WABCO 50B Dump Truck x 2. Parts Only. Good 1710 Cummins Motors x 2. Mob: 0427 775 466, .. QLD. DIY496585. 07 4950 5307. **$20,000 plus GST**

SAND DRYER Gas powered, on stand. Good order. 40T/HR, 7.5m x 1,600mm, working when pulled down, .. QLD. DIY496592. 07 4950 5307. 0427 775 466. **$35,000 plus GST**

BALL MILL 30ft x 6ft, .. QLD. DIY540209. 07 4950 5307. 0427 775 466. **$45,000 PLUS GST**

4 BEDROOM MONAVALE all 4 bedrooms have own bathrooms., 00000. NSW. DIY1007973. 0414 333 520. **$71,700**

CATERPILLAR 992C 1985. Wrecking for parts, .. QLD. DIY645033. 07 4950 5307. **POA**

NAKAYAMA CRUSHER FEEDER 9ft x 30inch, unused. Mob: 0427 775 466, .. QLD. DIY618643. 07 4950 5307. **$10,000 PLUS GST**

CRUSHING PLANT SKID BASED 42x27 Brown Lenox Jaw, 1500 Kawaski gyro, 16x6x2 Allis Chalmers screen, 4ft Symons standard gyro, 750KVA Gen. set Cummins Stanford all electric. QLD Ph 07 49 505 307 or 0427 775 466, .. QLD. DIY957171. 07 4950 5307. **$875,000 + GST**

METAL MASTER PB-820Y 2010, Metal Master Hydraulic Panbrake, 2500mm x 3mm, 3 Phase Semi Automatic, 100807005. VIC. DIY1011246. 0408 378 242. **$7,920**

SECA DRAIN CLEANER Seca Jetter Drain Cleaner, 0000. NSW. DIY1010473. 0417 069 199. **$30,000**

SYMONS 7FT CONCAVE ., .. QLD. DIY540214. 07 4950 5307. 0427 775 466. **$7,000 PLUS GST**

CATERPILLAR D6 TRACK ROLLERS Believed to fit a D6 Cat Dozer, set of 6. Please call 0427 775 466, .. QLD. DIY857141. 07 4950 5307. **$1,200 + GST**

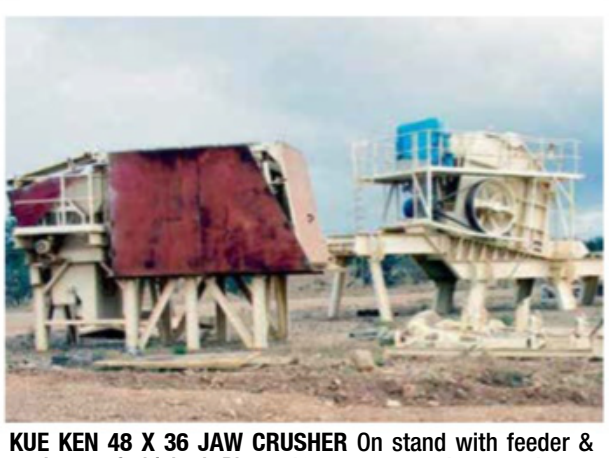

KUE KEN 48 X 36 JAW CRUSHER On stand with feeder & scalper, refurbished. Ph 07 4950 5307 or 0427 775 466, .. QLD. DIY957170. 07 4950 5307. **$500,000 + GST**

NOW OPEN!

YOUR NEW ONE-STOP TRUCKING SHOP.

NEW TRUCK SEARCH

- Comprehensive new truck and van specs
- Search by make, model, series
- Compare and share results
- News and reviews from industry experts
- Make enquiry by phone or email

NEWS & REVIEWS

- Daily industry news
- Latest product news
- Trucks tested by experts
- Video interviews and test reviews

USED TRUCKS FOR SALE

- 10,500+ used trucks & trailers for sale
- 1,000 used forklifts for sale
- Plus '000s of parts for sale
- Searchable by price and location
- Dealer and private sellers
- List until sold

JOBS

- Latest transport & logistics jobs
- Search by category, location, salary
- Advertise jobs in print & online from $99

www.fullyloaded.com.au

888 Crushing & Screening Equipment Pty Ltd (WA) 38
A.R.B.T. Hamilton Trust (QLD) 49
Active Machinery (VIC) 104
Ag-Pride Australia Pty Ltd (NSW) 126
Agrison Pty Ltd (VIC) 95
Allis Chalmers Australia (NSW) 144
AnBon Equipment (VIC) 145
Andersen Gearbox and Diff (QLD) 98
Ant International (QLD) 16
Atlas Weighing (NSW) 150
Bettabilt Buckets Pty Ltd (NSW) 57, 99
Blake Machinery Group Pty Ltd (QLD) 47
BME Finance (QLD) 89
Brisbane Mini Excavators (QLD) 70
Bucketman (VIC) 140
Cabsand Pty Ltd (NSW) 76
Castrol Australia (NSW) 10
CB Phillips Pty Ltd (NSW) 117
Citiquip Industries (NSW) 89
CJD Equipment (WA) 80
Clark Equipment Victoria (VIC) 136
Colbrook Industries (VIC) 118
Coleman's Equipment Pty Ltd (NSW) 78
Complete Crushing Services Pty Ltd (NSW) 119
Dalby Machinery Centre (QLD) 113
Diesel Dirt & Turf Expo (NSW) 40
DTN Equipment Pty Ltd (QLD) 51
Earthmoving Attachment Tools (NSW) 77
El-Gra Engineering (NSW) 144
EPJ Trading Company (VIC) 124
Equipment Direct International Pty Ltd (QLD) 61
Excavator Parts Pty Ltd (NSW) 106
Expressway Spares (NSW) 187
Eyre & Smith Rebuild Welding and Tracks (NSW) 143
Fin Engineering Pty Ltd (QLD) 184
GCM Enviro Pty Ltd (NSW) 82
General Breakers (NSW) 151
Gippsland Field Days (VIC) 90
GLB Equipment Pty Ltd (QLD) 73
Ground Tec (NSW) 72
GW Tractors (QLD) 114
Hastings Deering Used Equipment (QLD) 65
Head Hunters & Development (VIC) 112
Heavy Equipment Australia (NSW) 86
Hercules (QLD) 71
Highway Tractors Spares (VIC) 114
Jaws Crushers Pty Ltd (NSW) 35
JCB Construction Equipment Australia (VIC) 26, 116
Komatsu Australia (NSW) 2, 34i
Lincom Pacific Equipment Pty Ltd (QLD 26
Makin Traks Construction Equipment Solutions (QLD) 45
Mobile Screening & Crushing (QLD) 66i,
Moore Truck Parts Pty Ltd (NSW) 110
Moreton Bay Recycling (QLD) 14
Natroad (ACT) 5
Newman Quarrying Pty Ltd (NSW) 115
Norm Engineering (QLD) 3
North East Tractors and Machinery Pty (SA) 66
Olympus Loaders (QLD) 52
Onetrak Pty Ltd (TAS) 93, 101
Phil Hunt Parts (NSW) 144
Pickman Equipment (VIC) 108
Porter Equipment Australia Pty Ltd (QLD) 9, 19, 22, 83
Position Partners (NSW) 7
Precision Screen Pty Ltd (QLD) 188
Private Advertising Coupon 186
Proscreen Australia (NSW) 29
RD Williams Excavator Parts (QLD) 43
Red Roo Solutions (QLD) 109
Safelift Solutions (VIC) 122

FIN ENGINEERING
79 Gosport Street, Hemmant QLD 4174
P 07 3348 7399 M 0417 753 788
F 07 3393 4386
fin.engineering@bigpond.com
www.finengineering.com.au
AUSTRALIAN MADE
ATTACHMENTS FOR 1-50T EXCAVATORS
EMM-OH-5032359-TS-321-XCC

SELL YOUR EARTH MOVER
VISIT THE WEBSITE OR CALL 1300 362 272
TRADE EARTHMOVERS .com.au

Issue 369 index

Screenmasters Australia P/L (NSW)..... 28
See Civil Pty Ltd (QLD)..... 119
Shell (VIC)..... 39
Southern Equipment Sales and Rental (NSW)..... 125
Steelform Engineering P/L (VIC)..... 100
Terrapinn Australia Pty Ltd (NSW)..... 49
Tiger Buckets & Attachments (NSW)..... 79
Tilly's Crawler Parts Pty Ltd (QLD)..... 15
Titan Heavy Industries (VIC)..... 92
Toowoomba Earthmoving Machinery (QLD)..... 132
Toowoomba Plant & Equipment (QLD)..... 123
Toyota Materials Handling Australia (NSW)..... 17
Trans Tank International (VIC)..... 111
Transquip Sales & Hire (QLD)..... 120
Tricon Mining Equipment Pty Ltd (NSW)..... 30
UKW Machinery Sales (VIC)..... 68
UKW Spares (VIC)..... 69
US International Export Company (QLD)..... 89
Valvoline (Australia) (NSW)..... 21
Win Attachments Pty Ltd (SA)..... 84
WJ & BR Shanahan (QLD)..... 135
WJJ Trading Pty Ltd (QLD)..... 91
Wrights Tractor Sales & Service (SA)..... 131
Yellow Iron (V(C)..... 102

plant&equipment

Issue 322 index

A One Lift Truck Services (NSW)..... 178

AAA Machinery (VIC)..... 164
AJS Machinery (NSW)..... 162
Allis Chalmers Australia (NSW)..... 168
Atlas Weighing (NSW)..... 180

BRISBANE WELDER REPAIRS & RENTALS

Brisbane Welder Repairs & Rentals (QLD)..... 164

Diesel Engines Pty Ltd (QLD)..... 169
Diesel Parts & Service Pty Ltd (QLD)..... 154
Economy Truck Seats (QLD)..... 163
Forklift Traders (NSW)..... 165
Formidable Forklifts Pty Ltd (VIC)..... 176
FW & RB Crighton Pty Ltd (NSW)..... 171
Hare & Forbes (Sydney) (NSW)..... 167
Liftek Australia (NSW)..... 166
LK Diesel Services Pty Ltd (VIC)..... 173
Nationwide Machinery Sales & Hire (NSW)..... 179
NKF Group (QLD)..... 170
Pacific Materials Handling (VIC)..... 160
Phil Hunt Parts (NSW)..... 168
PR Power Pty Ltd (WA)..... 175
Price & Speed Pty Ltd (NSW)..... 159

Thomas Manufacturing (QLD)..... 172

Titan Heavy Industries (VIC)..... 174
Tri Clark Brothers Pty Ltd (NSW)..... 177
Used Cranes Australia (NSW)..... 168

SELL YOUR EARTH MOVER

VISIT THE WEBSITE OR CALL 1300 362 272

TRADE EARTHMOVERS .com.au

PRIVATE Advertising

tradeearthmovers.com.au/sell 1300 362 272

earthmovers & excavators

Powered by TRADE EARTHMOVERS .com.au

CHOOSE YOUR AD PACKAGE

ADVERTISEMENT DEADLINE

Issue: 370 **Deadline:** Fri 13/03/2020 5pm **On Sale:** Mon 30/03/2020
Issue: 371 **Deadline:** Thu 09/04/2020 5pm **On Sale:** Mon 27/04/2020

Tick the circle to select your package. Each package includes 1 print issue in Earthmovers & Excavators and until sold on tradeearthmovers.com.au.

○ **VALUE.....$30**
Print size: 1/30 Page
Paper: Newsprint colour
Wed Ad Type: Standard
PRINT: MAX 25 WORDS

○ **PREMIUM $50**
Print size: 1/15 Page
Paper: Newsprint colour
Wed Ad Type: Premium
PRINT: MAX 25 WORDS

○ **GRAND.....$80**
Print size: 1/15 Page
Paper: Gloss
Wed Ad Type: Premium
PRINT: MAX 25 WORDS

○ **JUMBO..... $170**
Print size: 1/8 Page
Paper: Gloss
Wed Ad Type: Premium
PRINT: MAX 35 WORDS

○ **MONSTER.... $320**
Print size: 1/4 Page
Paper: Gloss
Wed Ad Type: Premium
PRINT: MAX 50 WORDS

○ **MEGA $600**
Print size: 1/2 Page
Paper: Gloss
Wed Ad Type: Premium
PRINT: MAX 95 WORDS

Price includes GST

1 item per ad space regardless of ad size

Details

Have you included your photo(s)? ○

Year: _____

Make: _____

Model: _____

Kms: _____

Extras: _____

_____

_____

_____

Phone No. _____

Reg/Eng No./Vin No. _____

Only one Required by law

_____

Price $ _____ Required by law

Must be GST inclusive price

☐ *Please see the Marketplace Pages for location of Privacy Notice.*
Please do not provide information about me to any organisation not associated with this publication.

PAYMENT DETAILS & CONTACT DETAILS

I enclose $ _____ ☐ BANKCARD
Cheque / Money Order / Credit Card ☐ MASTERCARD
Payment for the above advertisement. ☐ VISA

☐☐☐☐☐☐☐☐
☐☐☐☐☐☐☐☐

Expiry Date: _____

Signed: _____

Amount: _____

Please include a cheque or money order or credit card details

YOUR NAME _____

ADDRESS _____

STATE _____ POSTCODE _____

EMAIL _____

Signed: _____
(Not for publication)

By signing this form you acknowledge that you have read and understood the advertising Terms & Conditions as stated at http://www.diyads.com.au/DIY/DIY020.aspx

The publisher accepts no responsibility or liability for any losses incurred by a buyer responding to an advertisement in this magazine. Buyers are solely responsible for their own negotiations and transactions with advertisers. Bauer Media Ltd advises buyers beware of negotiating by email only; of paying deposits to private advertisers for goods unseen; of transferring money (for example via Western Union) interstate or overseas. Buyers should contact Bauer Media Ltd customer services on 1300 362 272 if they suspect an advertisement may be fraudulent. In the event that a buyer suffers financial loss as a result of responding to a private advertisement in this publication Bauer Media Ltd (The Publisher) shall not be held liable or responsible.

BAUER MEDIA GROUP
EVERYWHERE YOU NEED TO BE.

Locked Bag 12, Oakleigh, Vic 3166
1300 362 272
privateads@bauertrader.com.au
tradeearthmovers.com.au/sell

Expressway Spares PTY. LTD.

D11T COMPONENTS

3413157 ENGINE

1943805 TRANSMISSION

3439846 TORQUE CONVERTER

3242343 FINAL DRIVE

1189628 STEERING CLUTCH & BRAKE

3523191 DIFF BEVEL GP

2446026 RADIATOR GP

2520471 CYLINDER GP BLADE LIFT

3672259 CYLINDER GP BLADE TILT

3401877 CYLINDER GP RIPPER LIFT

1306381 CYLINDER GP RIPPER TILT

2072684 EQUALISER BAR

1803473 TRACK FRAME FRONT

1871484/1846306/1846305
IDLER & ROLLERS

1049277 RIPPER SHANK SINGLE

CONTACT ONE OF OUR BRANCHES TODAY

Wauchope (Head Office) P. 02 6585 1000
Gunnedah P. 02 6741 4777
Hunter Valley P. 02 6574 6499
Mackay P. 07 4955 0220
Perth P. 08 9477 1355